

asustor

User Guide

For Network Attached Storage

Ver.2.5.1214 (For ADM 2.5)

Table of Contents

- 1. Introduction 4
- 2. Getting Started with ASUSTOR Data Master 9
 - Installing ASUSTOR NAS and ADM 9
 - Logging in to ASUSTOR Data Master 10
 - Searchlight 11
 - Taskbar 11
- 3. Pre-Installed Apps 13
 - Settings 13
 - See More 28
 - Services 30
 - Storage Manager 41
 - Access Control 48
 - Backup & Restore 58
 - App Central 64
 - External Devices 65
 - System Information 69
 - Activity Monitor 72
 - File Explorer 73
 - FTP Explorer 75
- 4. From App Central 76
 - Download Center 77
 - Surveillance Center 78
 - UPnP AV Media Server 79
 - iTunes Server 80
 - SoundsGood 81
 - LooksGood 82
 - VPN Server 85
 - Takeasy 86
 - ASUSTOR Portal 87
 - Antivirus Protection 88
 - Download Center Helper 89
- 5. Utilities 90
 - Control Center 91
 - Backup Plan 91
 - Download Assistant 92
- 6. Mobile Apps 92

AiData	92
AiMaster.....	93
AiRemote	94
AiDownload	95
AiMusic	96
AiFoto	97
AiVideos.....	98
AiSecure	98
7. Appendix	99
Permission Mapping Table	99
8. EULA	100
9. GNU General Public License	102

1. Introduction



Thank you for choosing ASUSTOR network attached storage (NAS).

From cross-platform file sharing to multimedia server applications to App Central, ASUSTOR NAS provides you with a rich assortment of features, allowing you to explore the unlimited potential of NAS.

ADM: The Amazing Starts Here

Your NAS comes preloaded with **ASUSTOR Data Master (ADM)**, an operating system developed by ASUSTOR. Designed around the use of Apps, ADM's intuitive web-based interface allows for easy organization and a user-friendly experience. This user manual will introduce you to all the rich assortment of preloaded applications (Apps) on your NAS.

ADM
ASUSTOR Data Master



Your Ideal Private Cloud

ASUSTOR's exclusive Cloud Connect™ technology lets you access your NAS from almost anywhere on the planet. Whether by computer or mobile device you need only an Internet connection to access your NAS from anywhere and at any time.



Cross-Platform File Sharing

ASUSTOR NAS provides flawless cross-platform file sharing. No matter what operating system you are using, you can still effortlessly connect to your NAS and access your data.



Embrace the Cloud, Enjoy Peace of Mind

Experience the convenience of cloud computing in a stress free environment. ASUSTOR's ADM Defender and support for encryption provide the highest standard of security for your system.



Your Data is Safe with Us

ASUSTOR NAS offers a complete host of data protection and backup solutions. Features such as RAID and two-way transfer support offer bullet-proof protection and flexible application. Savor a stress free and liberating user experience.



The Hub of Your Home Entertainment

Make ASUSTOR NAS the hub of your home entertainment and enjoy digital entertainment like you never have before. Countless Apps such as ASUSTOR Portal, XBMC, Kodi, LooksGood, SoundsGood, Photo Gallery, iTunes Server and UPnP AV Multimedia Server allow you to enjoy digital entertainment in every corner of your home.



Vigilant Security

ASUSTOR's Surveillance Center lets you collectively manage an array of IP cameras, helping you keep an eye on your most valued assets. You can even take snapshots and control the pan, tilt and zoom functions of all cameras. In the event of any disruptions, Surveillance Center will notify you at once, giving you complete peace of mind.



iSCSI and Virtualization

Seamlessly integrate with any existing IT environments. Enjoy flexible and cost-efficient shared storage. ASUSTOR NAS supports the use of iSCSI and NFS in addition to being verified as, Citrix and Hyper-V ready.

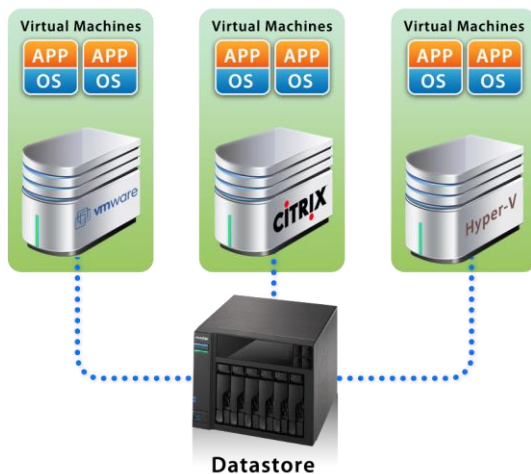

Protect Our Planet with ASUSTOR

It is our mission to continue to develop exceptionally energy efficient products. From their inception, all ASUSTOR NAS products are designed and developed around ecologically friendly concepts. Features such as, Night Mode, disk hibernation, power scheduling and fan control all help you to save power. Furthermore, each ASUSTOR NAS is fully compliant with EuP standards (EuP 2.0).



Enrich Your Mobile Life

Imagine having your photos, media files and important documents always at your fingertips. ASUSTOR offers an array of mobile applications to make your digital lifestyle complete.



App Central: Unleash the Unlimited Potential of NAS

The Apps that come pre-installed with ASUSTOR NAS are just the beginning. At your convenience, browse through and download any additional Apps that peak your interest from App Central. Explore the unlimited potential of ASUSTOR NAS while creating a personalized NAS for yourself.



Online Resources

Forum (English): <http://forum.asustor.com>

Downloads: <http://www.asustor.com/service/downloads>

Technical Support: <http://support.asustor.com>

Terms of Use

All ASUSTOR products have undergone stringent and comprehensive testing. Under normal user operation and within the warranty period, ASUSTOR will assume responsibility for any hardware failures. Before using this product, please read the [End-User License Agreement \(EULA\)](#) located at the end of this user manual.

2. Getting Started with ASUSTOR Data Master



This section will introduce you to the process of logging in, using Searchlight and using the taskbar in ASUSTOR Data Master (ADM).

Installing ASUSTOR NAS and ADM

Before you begin using your NAS, please make sure that you have installed hard disks, connected the NAS and have properly initialized it. For detailed instructions on setting up your ASUSTOR NAS and installing ADM, please see the *Quick Installation Guide* for your ASUSTOR NAS model. The *Quick Installation Guide* may be found on the Installation CD that came with your NAS or downloaded from the Downloads section of the ASUSTOR website (<http://www.asustor.com/service/downloads>).

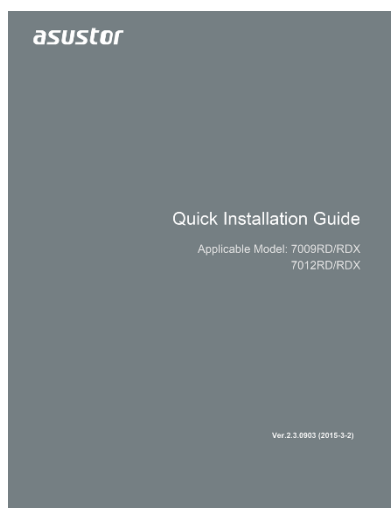

Logging in to ASUSTOR Data Master

After installation and initialization, you can use the following methods to log in to your ASUSTOR NAS:

- ➔ Use ASUSTOR Control Center to scan your local area network for ASUSTOR NAS devices. Select your NAS and then click on the "Open" button to go to bring up the login screen.

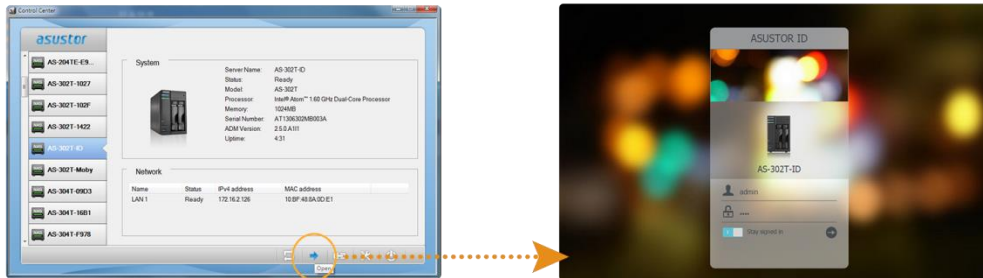

- ➔ If you already know the IP address for your ASUSTOR NAS on your local area network, you can directly enter it into your web browser to connect to your NAS. For example: <http://172.16.1.69:8000/>

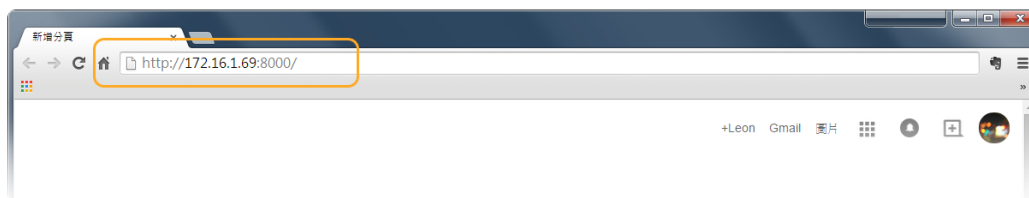

- ➔ If you are connecting to your ASUSTOR NAS remotely, you can enter your personalized hostname into your web browser to connect to your NAS. For example: <http://john.myasustor.com:8000>



Reminder: When connecting remotely, please remember to register your NAS and then enable Cloud Connect under [Settings] → [Ease of Access] → [Cloud Connect] → [Enable Cloud Connect].

After configuring a Cloud ID for your NAS, you will be able to connect to it remotely using your customized hostname.

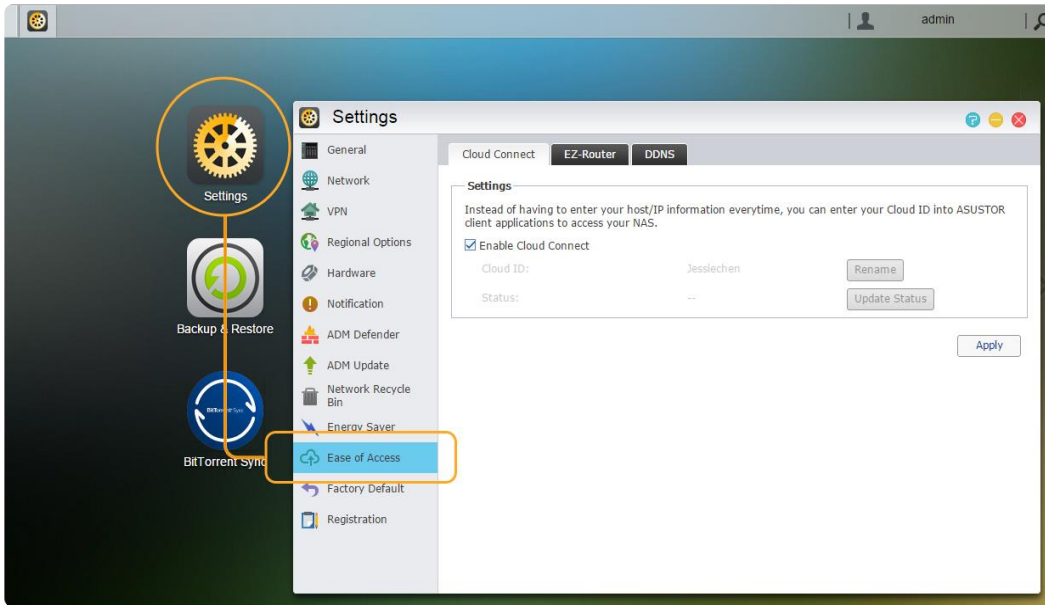

Searchlight

Developed by ASUSTOR, Searchlight is a rapid search technology that is built into ADM and provides quick and precise searches allowing you to easily find the files that you need. After logging in to ADM you will be able to find Searchlight's magnifying glass icon on the taskbar in the upper right-hand corner of the screen.



Taskbar

The ADM taskbar allows you to directly [Pin to taskbar], [Restore], [Minimize], [Close] any Apps that are on it. In the [Account] menu you will see items for [Settings], [Sleep], [Restart], [Restart], [Shut down] and [Sign out].activity

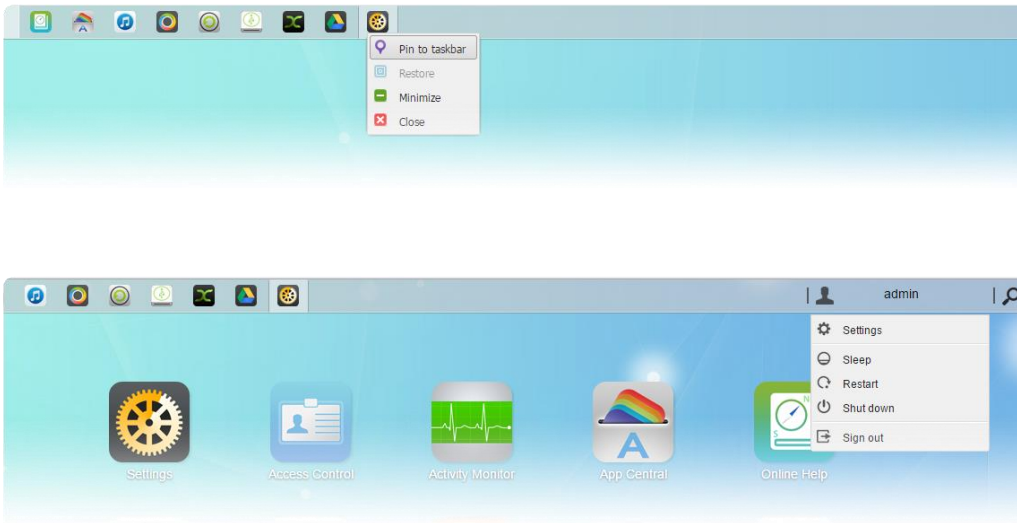

Selecting [Settings] will provide you with tabs for [Personal], [Volume Usage] and [Home Screen].

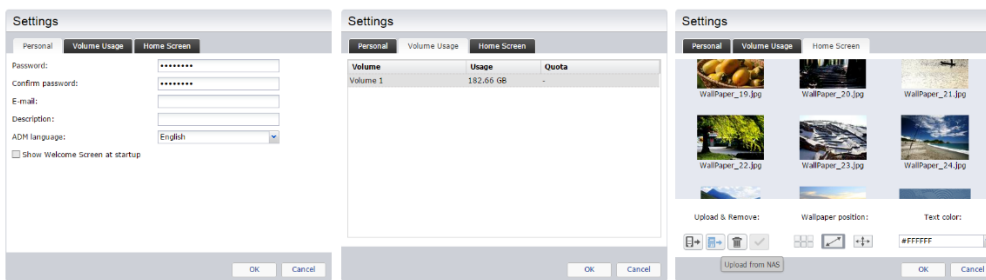

- ➔ **Personal:** Here, you can configure the account password, E-mail address, description and ADM language.
- ➔ **Volume Usage:** Here, you can view information regarding your hard disk storage volumes such as usage and storage quota.
- ➔ **Home Screen:** Here you can upload images to the NAS or select an image from the NAS to customize your desktop. You can also customize the ADM text colors, position of desktop wallpaper and remove desktop wallpaper.

3. Pre-Installed Apps



Pre-installed Apps include the configuration of function and service settings for hard disks and hardware. You can configure everything from system related settings to user access rights.

Settings

General

Here you can manage the system HTTP port and auto logout settings. Auto logout will logout users if they remain idle past the specified period of time.

- **System HTTP Port:** This is used to specify the port you wish to use to connect to ADM's web based user interface. You can access your NAS by opening a web browser and entering your IP address followed by a colon and the specified port number.

For example: `http://192.168.1.168:8000`

- **Timeout timer:** For security concerns, users that remain idle past the specified period of time after logging on will be automatically logged off.

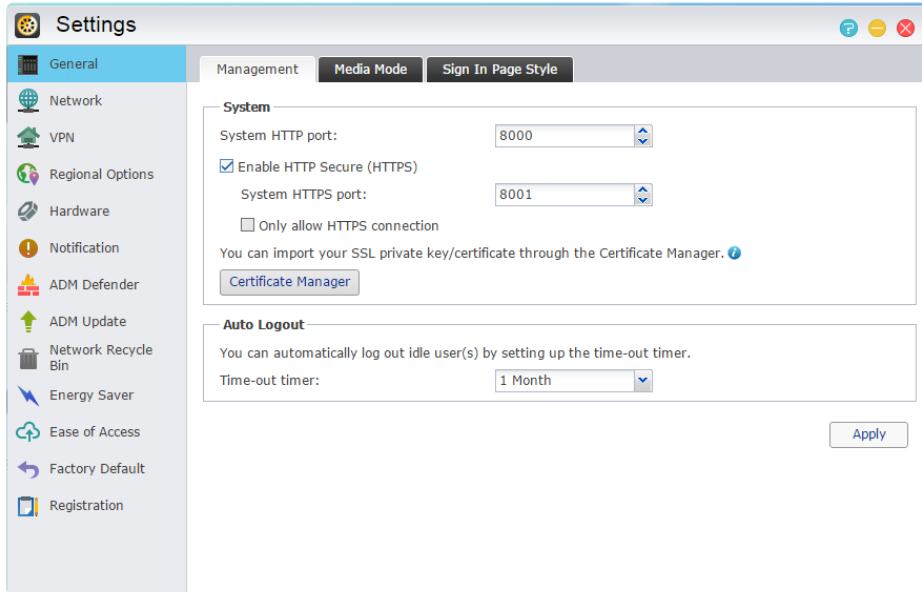

- ➔ **Sign in page:** Under Sign In Page Style you will be able to configure the following:
- ➔ **Sign In Page Title:** The text entered here will be displayed on the sign in page.
- ➔ **Sign In Page Background Image:** Here you can change the background image of the sign in page. The image formats currently supported are: JPG
- ➔ **Sign In Page Customized Image:** Here you can choose to enable or disable the sign in page customized image. Using the crop function you can configure the position and size of the customized image. The image formats currently supported are: JPG

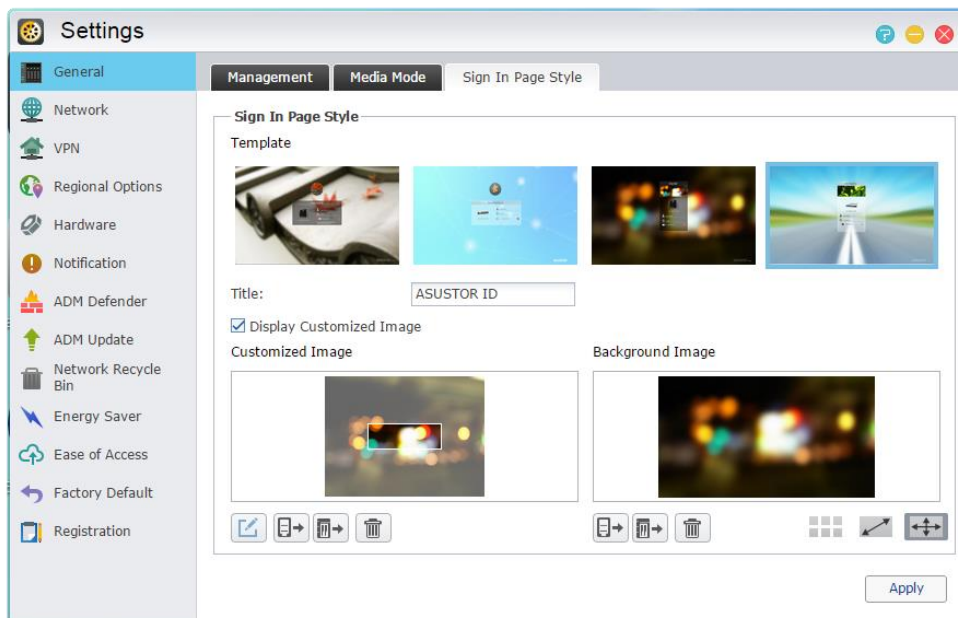

Note: This function may differ depending on the NAS model in use.

Here you can configure the server name, LAN and Wi-Fi settings. Other settings include IP address, DNS server and default gateway.

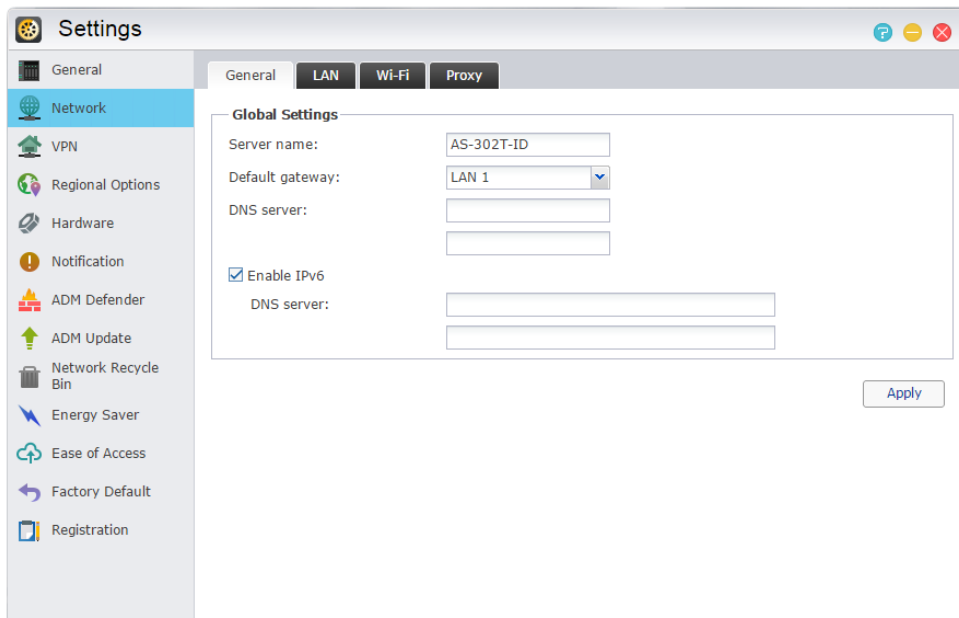

- ➔ **Server Name:** An online name for your NAS.
- ➔ **Default Gateway:** The default gateway that you wish to use.
- ➔ **DNS Server:** Here you can set the DNS server that you wish to use. Should you choose to obtain your IP address via DHCP the system will automatically obtain the available DNS servers for you. If you choose to manually enter an IP address then you will have to manually enter a DNS server as well.

Reminder: Using an invalid DNS server will affect some network related functions. (i.e., Download Center). If you are uncertain about how to proceed, please choose to obtain your IP address automatically.

- ➔ **Proxy:** Here you can enable proxy server connections, allowing the NAS to connect to the internet via a proxy server.
- ➔ **Proxy Server:** The address of the proxy server you wish to connect to. (Supports HTTP and HTTPS)
- ➔ **Port:** The communications port of the proxy server.
- ➔ **Authentication:** If the proxy server you are using requires authentication, you can enable it here and then enter your username and password.

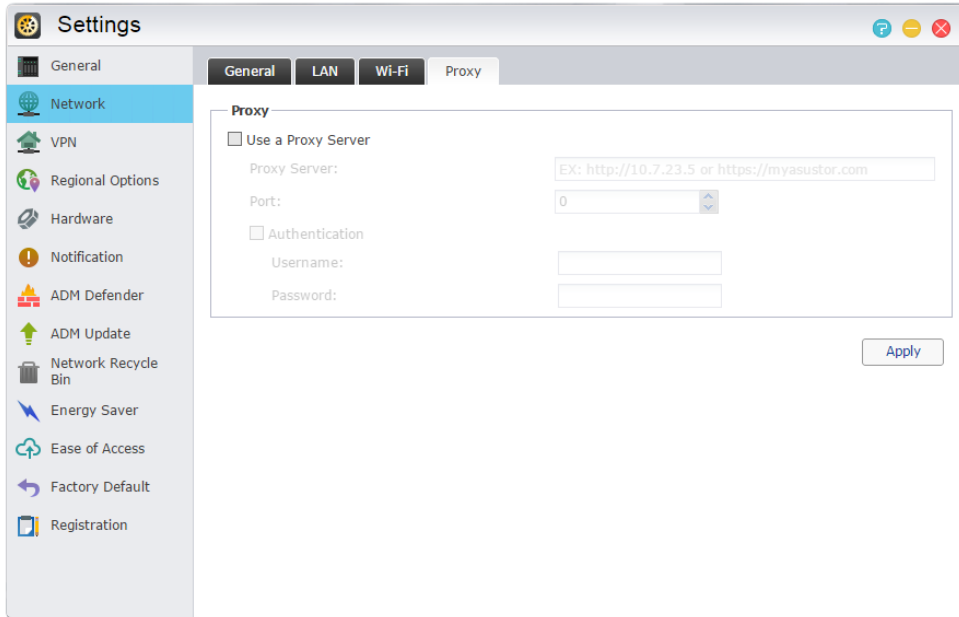

See More

[NAS 105 – Networking: A Beginner’s Guide](#)

[NAS 307 – Networking: Link Aggregation](#)

VPN

Here you can let your ASUSTOR NAS become a VPN client, and via PPTP or Open VPN, connect to a VPN server to access a virtual private network. ASUSTOR NAS supports the use of different connection settings files, allowing you to connect to the VPN server of your choice. The ASUSTOR VPN client currently supports the two most common connection protocols: PPTP and OpenVPN.

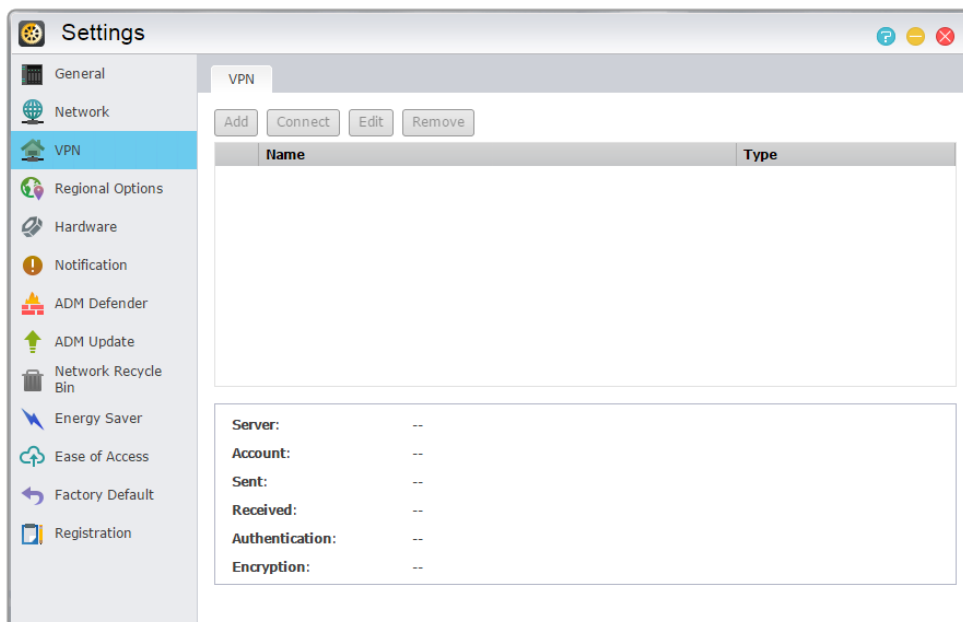

Reminder: The VPN client cannot be used simultaneously with the VPN Server. If you need to use the VPN client, please first stop any use of the VPN server.

See More

[NAS 322 - Connecting Your NAS to a VPN](#)

Regional Options

Here you can adjust the settings for date and time, display format, time zone and daylight saving time.

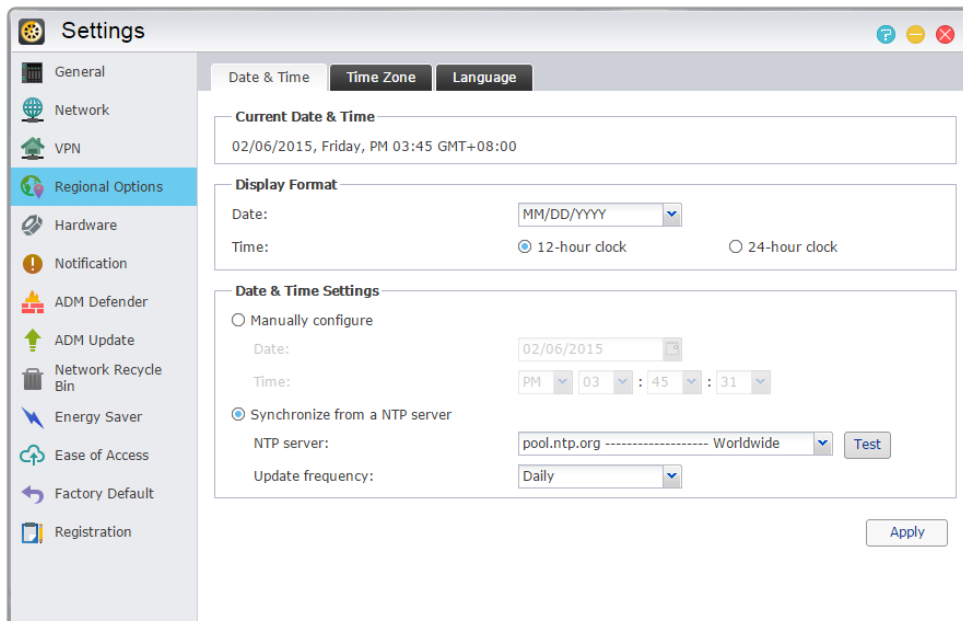

Hardware

Note: This function may differ depending on the NAS model in use.

Here you can configure settings for the LED indicators, buzzer, hard disk hibernation, power usage, fan speed and LCD display panel.

- ➔ **System:** Here you can choose to disable any of the LED indicators to save power. By selecting "night mode", only the system power LED indicator will be enabled. It will flash an orange light every 10 seconds. "Night mode scheduling" will allow you to configure the start time and duration of night mode. You can also configure settings for the buzzer and reset button here.

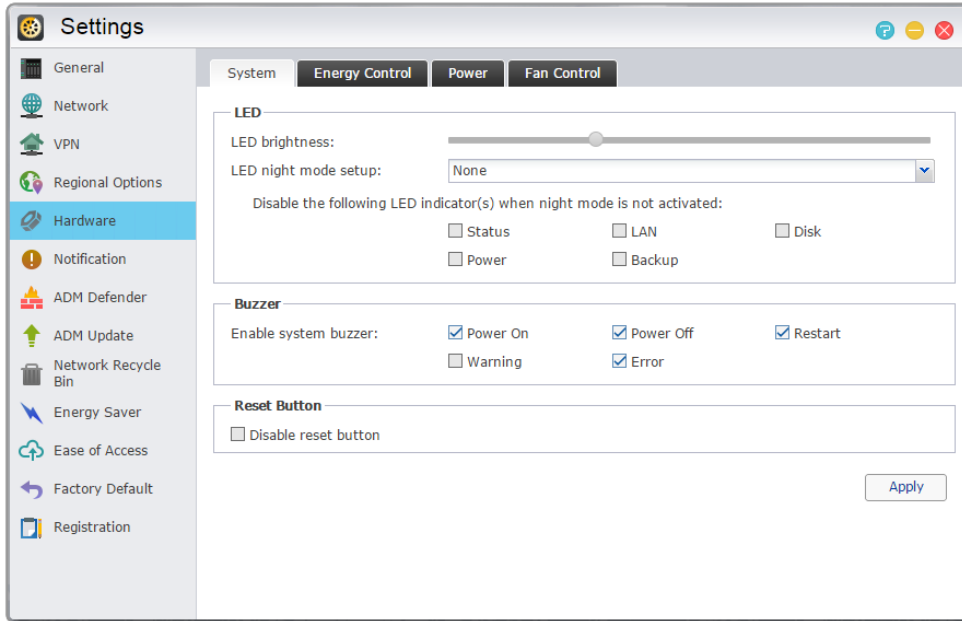

- ➔ **Disk Hibernation:** Your hard disks will enter hibernation mode when left idle for the period of time specified here. Once in hibernation, the hard disk LED indicator on the front of the disk tray will flash once every 10 seconds to indicate that the disk is hibernating. If an access error is detected on a hard disk, the LED indicator on the front of the disk tray will be lit red.
- ➔ **Sleep Mode:** Here you can configure the time period the NAS will remain idle before automatically entering Sleep Mode (S3). In addition to RAM, all of the NAS's hardware will stop running in order to conserve energy.

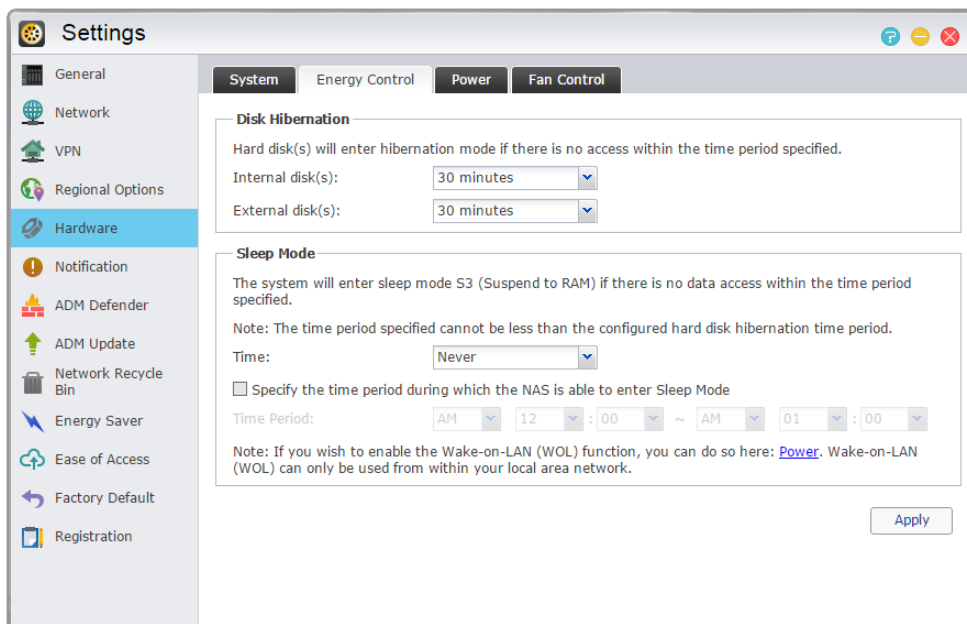

Why won't my ASUSTOR NAS enter into Sleep Mode (S3)?

The following services will affect the NAS's ability to enter into Sleep Mode (S3) as they require hard disk access while running.

- ✓ Download Center, Takeeasy download tasks, RSS scheduled downloads, unable to enter Sleep Mode (S3) when subscription downloads from multimedia websites are in progress
- ✓ Unable to enter into Sleep Mode (S3) when Surveillance Center is recording
- ✓ Unable to enter into Sleep Mode (S3) when the following Apps are syncing: Dropbox, Google Drive, ASUS WebStorage, BitTorrent Sync
- ✓ Unable to enter into Sleep Mode (S3) when the following Apps are executing backup tasks: HiDrive, RALUS, WonderBox, Xcloud
- ✓ XBMC (available on AS-6, AS-2TE, AS-3 series), Kodi (available on AS31, 50, 51, 61, 62, 70 series) or Boxee (available on AS-6 series) is installed.

➔ **Power:** Here you can manage power usage settings such as Wake-On-LAN (WOL) and power scheduling.

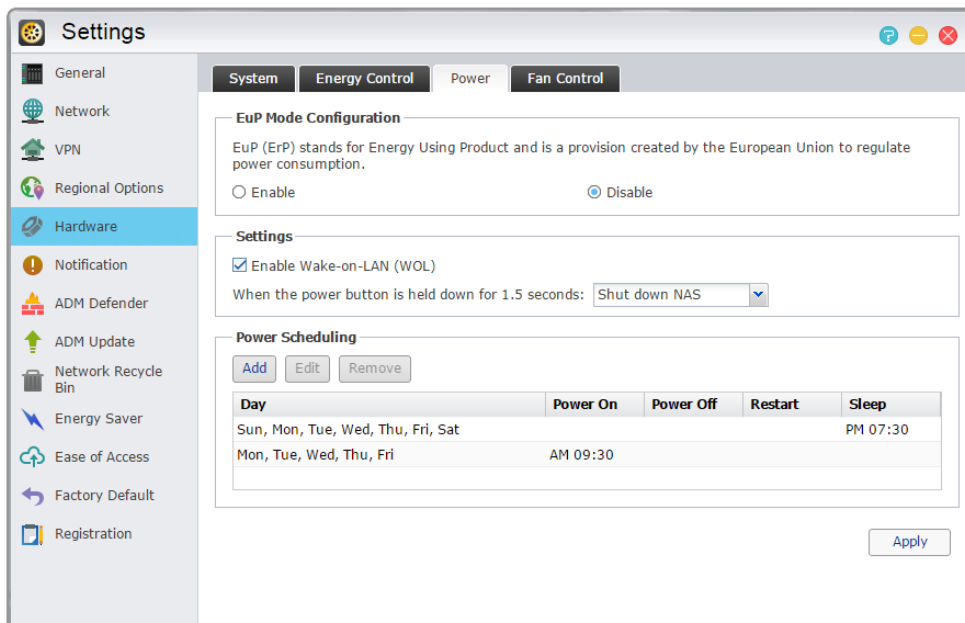

➔ **Fan Control:** Here you can set the rotation speed for the fan. If you are not sure about which speed to select, you can simply select Auto. This will automatically adjust the fan speed in accordance with the temperature of the system.

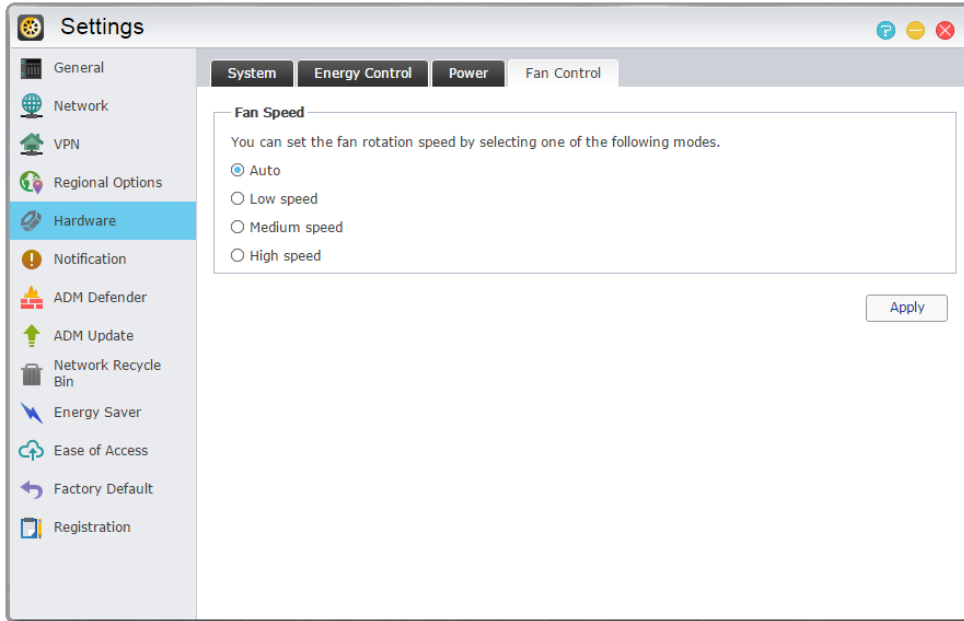

➔ **LCD Panel:** You can have the LCD panel display a customized scrolling message or the local temperature. This function is only available on the following models: AS-604T, AS-606T, AS-608T.

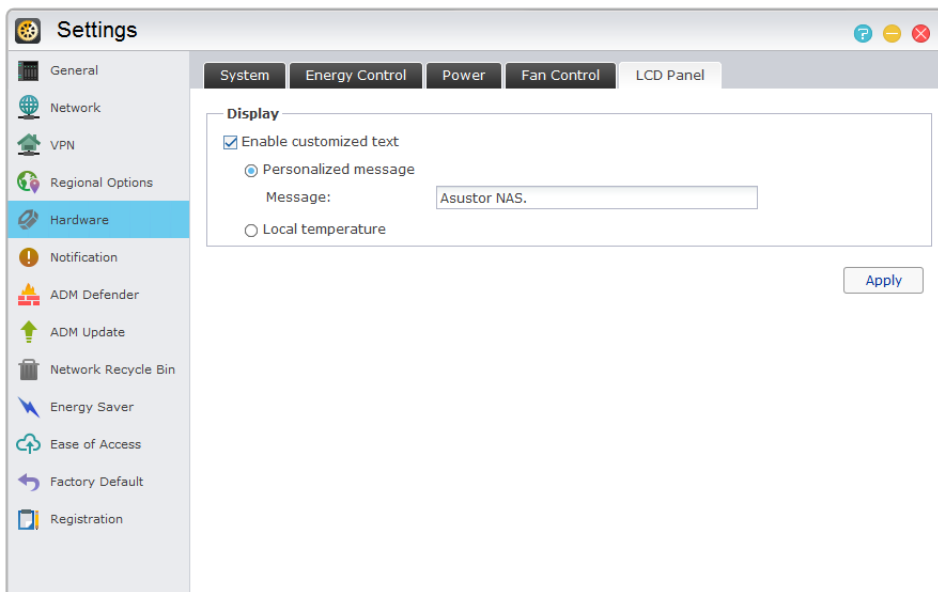

Reminder: If you choose to display the local temperature, the system will use your current IP address to determine the temperature at your present location. The results of this may vary, depending on your exact location.

Reset Button

If for some reason you cannot connect to your NAS, this button can be used to return a portion of the settings to their default values.



- ✓ The system administrator account (admin) password will be reset back to "admin".
- ✓ The system HTTP and HTTPS ports will be reset back to 8000 and 8001 respectively.
- ✓ The system will revert to automatically obtaining an IP address. You can then use ASUSTOR Control Center to search for your NAS.

ADM Defender will be reset and will allow all connections.

Reminder: You must hold the reset button down until you hear a "beep" for the settings mentioned above to be reset.

Notification

You can configure this setting to send you notification immediately in the event that the system encounters any problems.

- ➔ **Send:** Here you can set the accounts that will be used for sending e-mail or SMS notifications. Multiple accounts can be set up but only one may be used as the primary account.

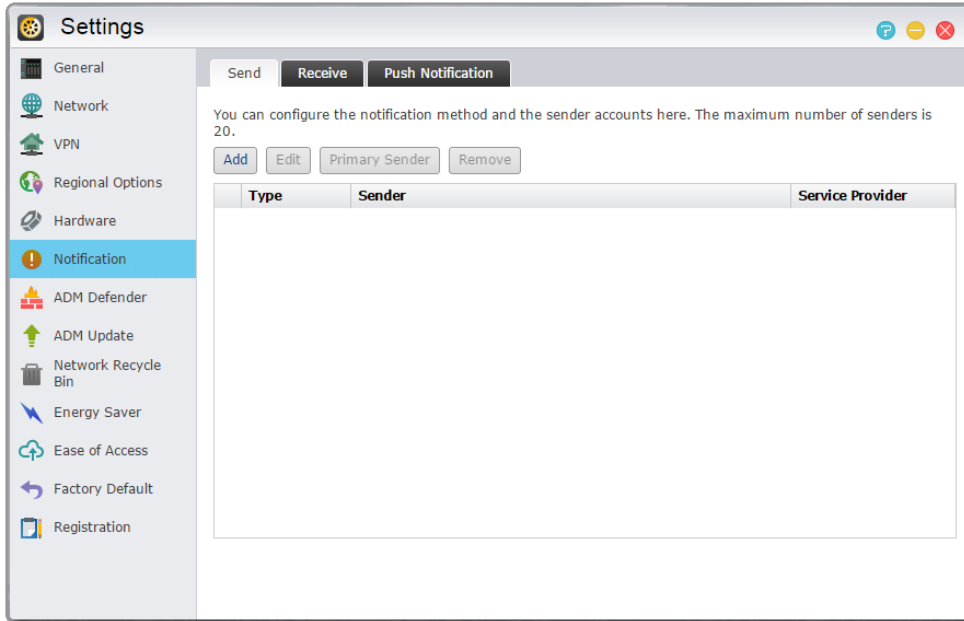

➔ **Receive:** Here you can set up the accounts that will be used to receive e-mail and SMS notifications. You can also set the type of system notifications that will be received by these accounts.

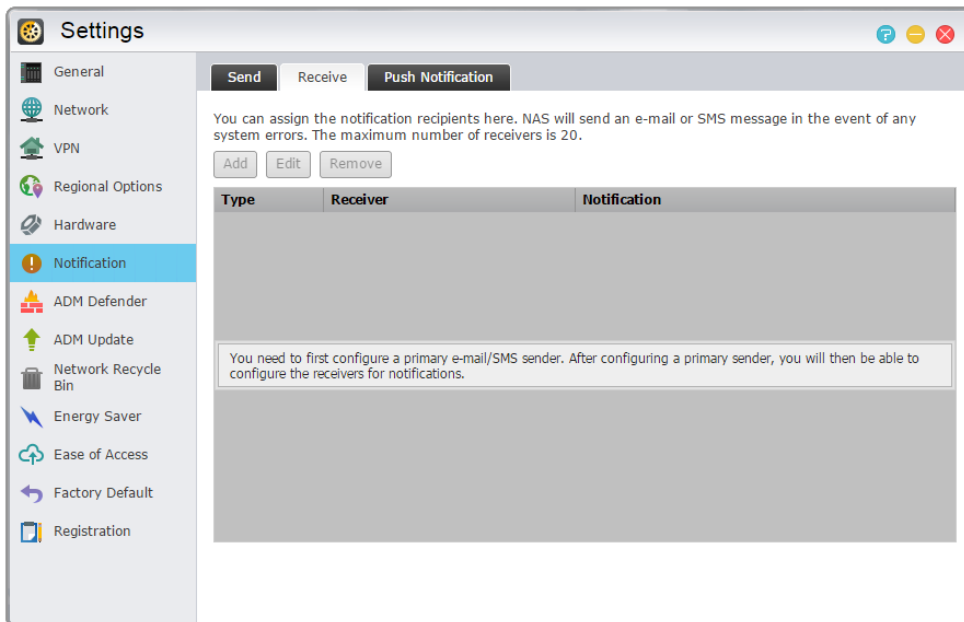

➔ **Push Notification:** Here you can enable the push notification setting for the AiMaster mobile app which can be downloaded from the Apple App Store or Google Play. When designated system events occur, your ASUSTOR NAS will immediately send notification to the Apple/Google push notification server which will then forward it to your mobile device.

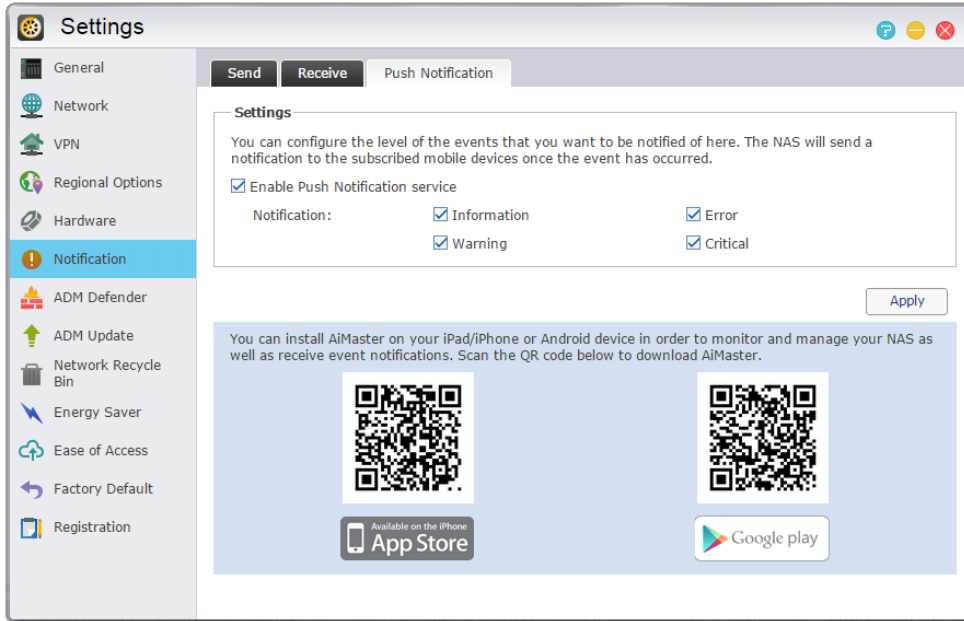

About Push Notification

If you wish to use this feature, you must first install AiMaster on your mobile device and enable push notifications on the device. Currently, AiMaster is available for both iOS and Android devices.

- Supports iOS 5.0 and onwards
- Supports Android 2.2 and onwards

Downloading AiMaster

In order to download AiMaster please open the App Store (for Apple devices) or Google Play (for Android devices) on your mobile device and search for the keywords "asustor" and "AiMaster".



Warning: Push notifications are transmitted to your device from Apple/Google's push notification servers. A poor Internet connection or abnormalities in Apple/Google's push notification service could potentially prevent AiMaster from correctly receiving notifications.

ADM Defender

ADM Defender can protect your NAS from malicious Internet attacks, ensuring the security of your system.

- ➔ **Firewall:** Here you can block specific IP addresses or only allow specific IP addresses to access your NAS.

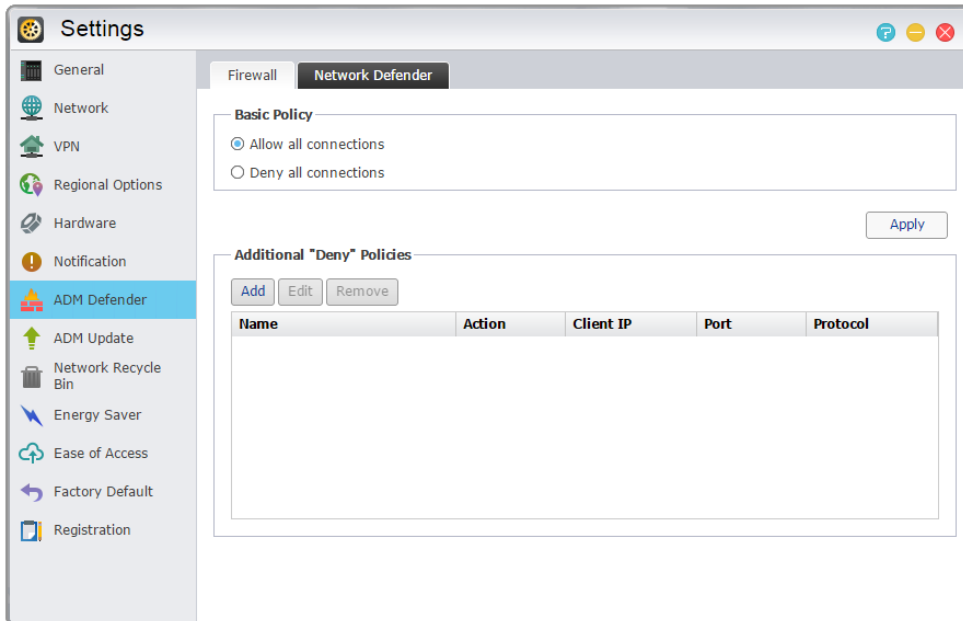

- ➔ **Trusted List:** The IP(s) specified in the trusted list will not be blocked by the black list or after multiple failed login attempts.

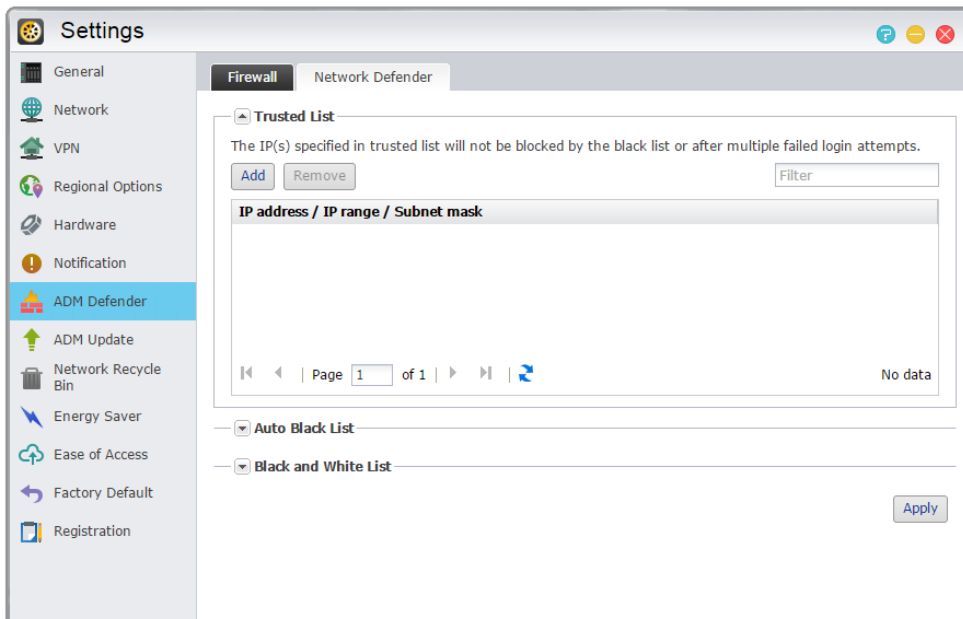

- ➔ **Auto Black List:** After enabling this function, the client IP address will be blocked if there are too many unsuccessful login attempts within the specified time period.
- ➔ **Black and White List:** The Black and White list can be defined using IP address, range, and geolocation. If you wish to define the Black and White list using geolocation, please first install the Geo IP Database App.

About the Black and White List

The Black and White List can protect you from malicious attacks and prevent hackers from trying to access your NAS. Supported protocols are as follows:

- ✓ ADM system login (HTTP & HTTPS)
- ✓ Windows File Service (CIFS/SAMBA)
- ✓ Apple Filing Protocol (AFP)
- ✓ File Transfer Protocol (FTP)
- ✓ Secure Shell (SSH)

ADM Update

Here you can obtain the latest version of ADM to ensure system stability and to upgrade software features.

- ➔ **Live Update:** After enabling Live Update, the system will notify you of any available updates when you log in to ADM.
- ➔ **Manual Update:** You can go to ASUSTOR's official website <http://www.asustor.com> to download the latest version of ADM.

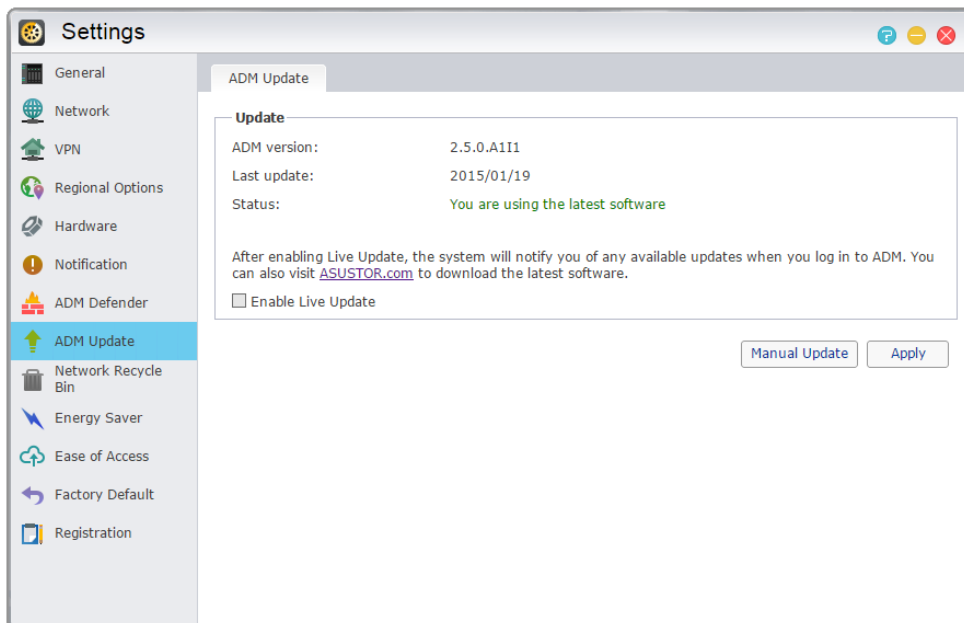

Network Recycle Bin

In order to enable the Network Recycle Bin for specific shared folders, please select "Access Control" > "Shared Folders", and then select the desired shared folder. Next, click on the "Edit" button to configure it.

The configurations made on the "Recycle Bin" and "Empty Recycle Bin" tabs will be applied to all enabled Network Recycle Bins.

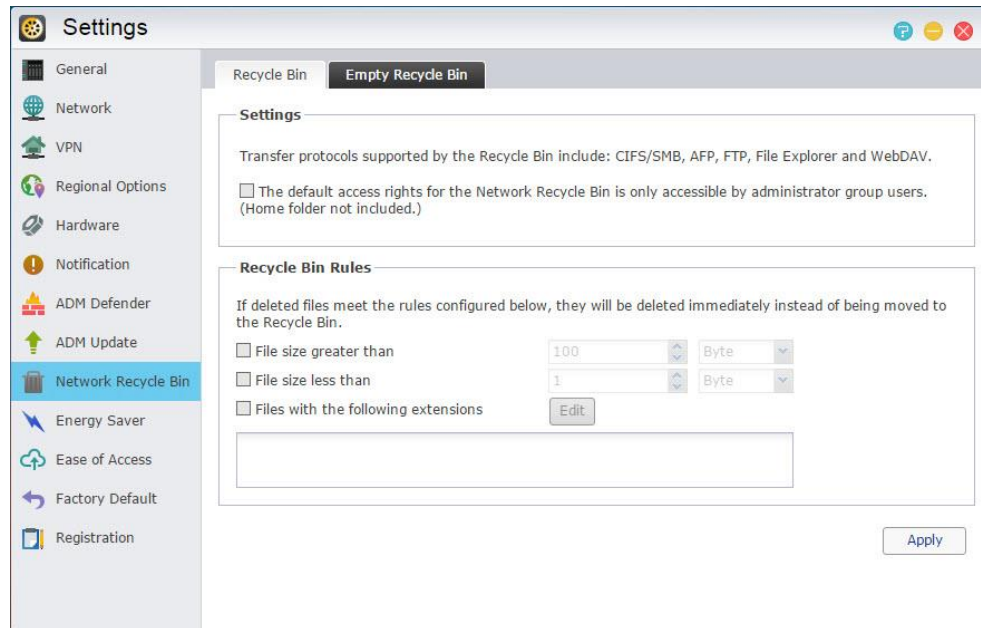

About Network Recycle Bin

After enabling Network Recycle Bin, all files deleted via the following protocols will be moved to the Recycle Bin.

- ✓ **Windows File Service (CIFS/SAMBA)**
- ✓ **Apple Filing Protocol (AFP)**
- ✓ **File Transfer Protocol (FTP)**
- ✓ **File Explorer**
- ✓ **WebDAV**

Energy Saver

Energy Saver can help you to reduce power consumption when your NAS is inactive or being lightly used.

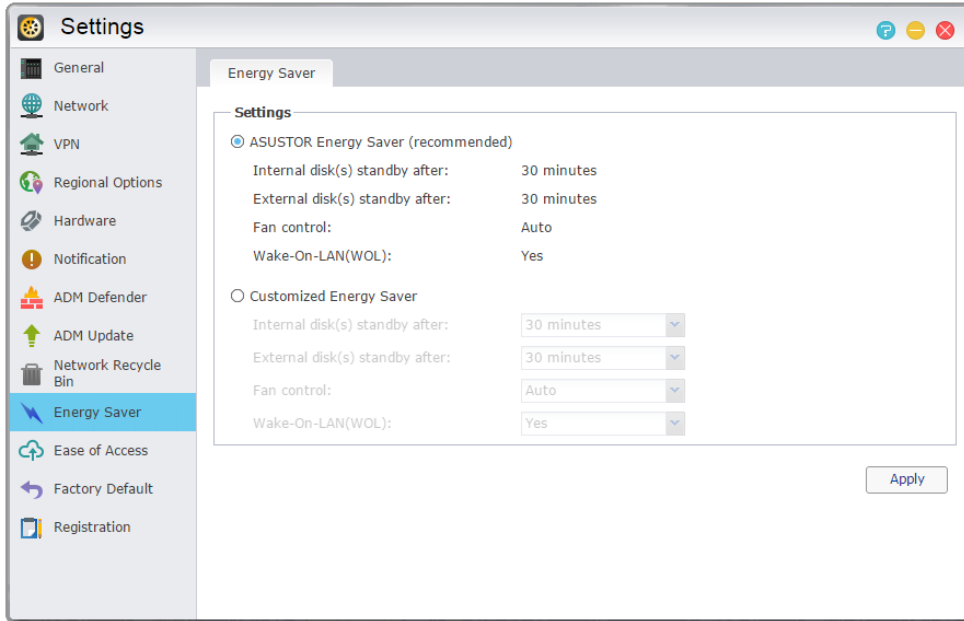

Ease of Access

Here you can configure all the necessary settings for remote access.

- ➔ **Cloud Connect:** Here you can obtain a Cloud ID for your NAS. By entering the Cloud ID into ASUSTOR client applications, you can access your NAS without having to enter the host/IP information.

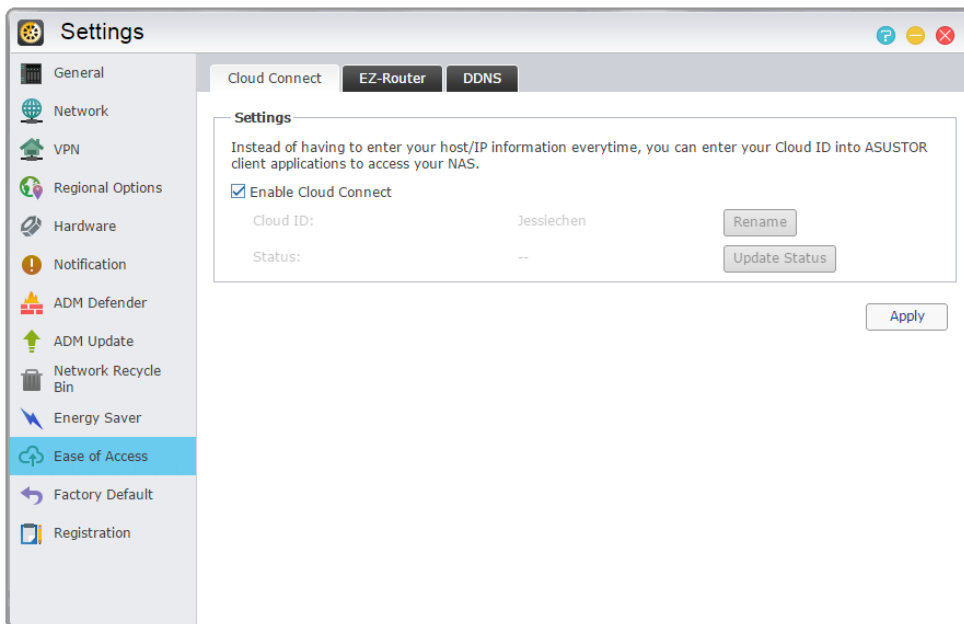

- ➔ **EZ-Router:** Here you can set up your network router automatically for direct NAS access from any device with Internet access.

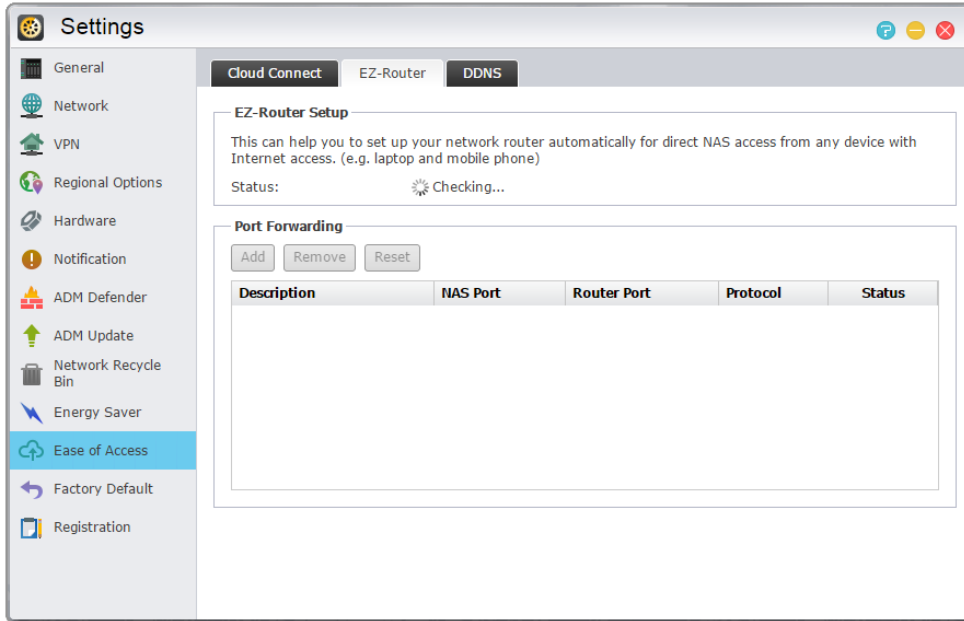

Reminder: Your router must support UPnP/NAT-PMP. Please note that not all routers support automatic configuration. Please see the hardware compatibility list found on the ASUSTOR website for more information.

➔ **DDNS:** Here you can create or configure your DDNS account. DDNS allows you to use a persistent host name (i.e., nas.asustor.com) to connect to your NAS. You won't have to worry about remembering your NAS's IP address. This feature is often used in dynamic IP environments.

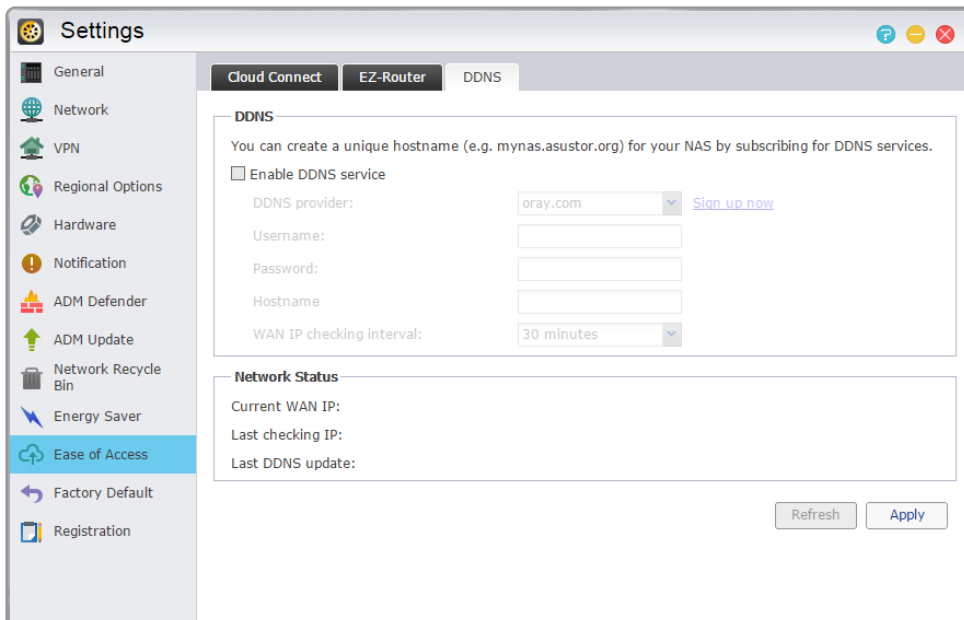

See More

[NAS 221 - Remote Access - Using Cloud Connect™](#)

[NAS 224 - Remote Access - Manual Configuration](#)

[Compatibility - EZ-Router](#)

Factory Default

Here you can restore the system back to its factory default settings. After this, the system will return to its pre-initialized state. For security reasons, you will be asked to enter the administrator password before performing this operation. You can then initialize the system again through Control Center or by logging into ADM.

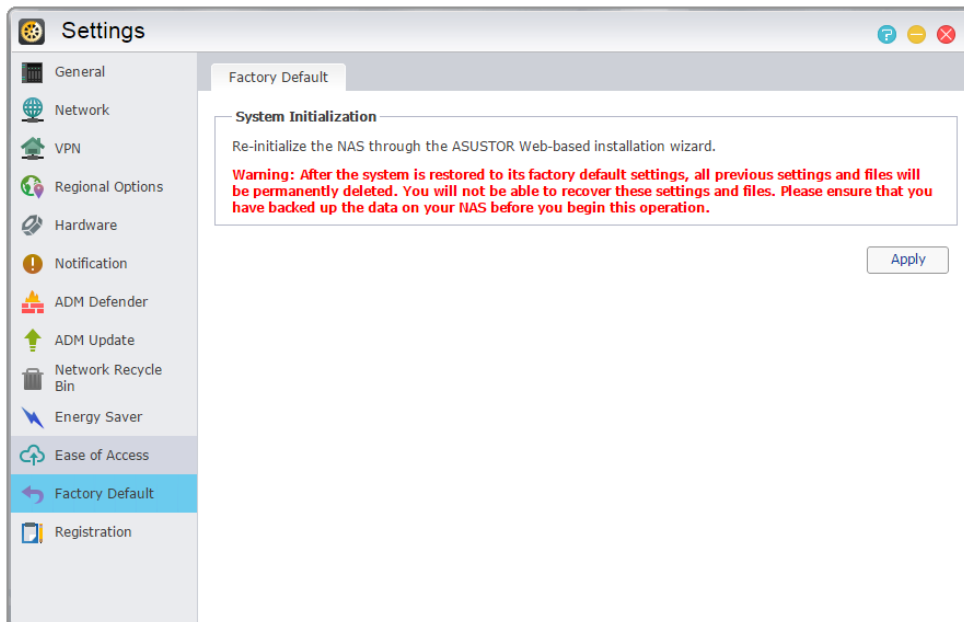

Warning: After the system is restored to its factory default settings, all previous settings and files will be permanently deleted. You will not be able to recover these settings and files. Please ensure that you have backed up the data on your NAS before you begin this operation.

Registration

Here you can sign up for a personal account (ASUSTOR ID) and register your product. Once the product has been registered, your ASUSTOR ID will be automatically enabled.

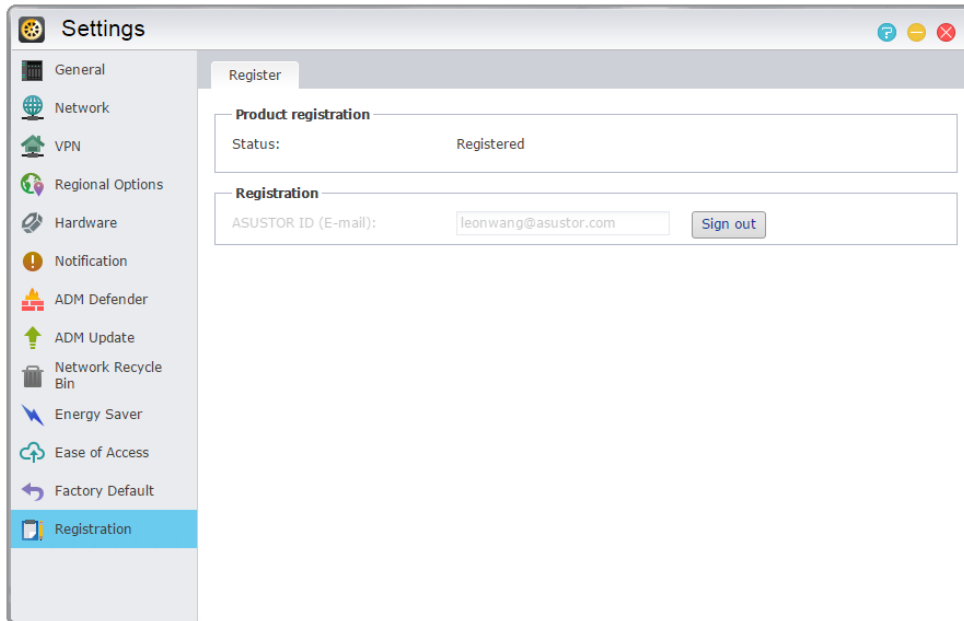

Reminder: A valid ASUSTOR ID is required for downloading any apps from the App Central or applying Cloud ID service.

Services

Here you can configure network related services such as FTP server, Web server and MySQL server.

Windows

After enabling Windows File Service, you can access your NAS via any Windows operating system (i.e., Windows 7). Windows File Service is also known as CIFS or SAMBA. If you are using Windows Active Directory (hereafter referred to as "AD"), you can add your NAS to your AD domain.

- ➔ **Workgroup:** This is the workgroup on your local area network that your NAS belongs to.
- ➔ **Local Master Browser:** After enabling this option, your NAS will, from your local area network, collect the names of all other computers in its workgroup.

Reminder: Enabling this feature may prevent your hard disk(s) from going into hibernation.

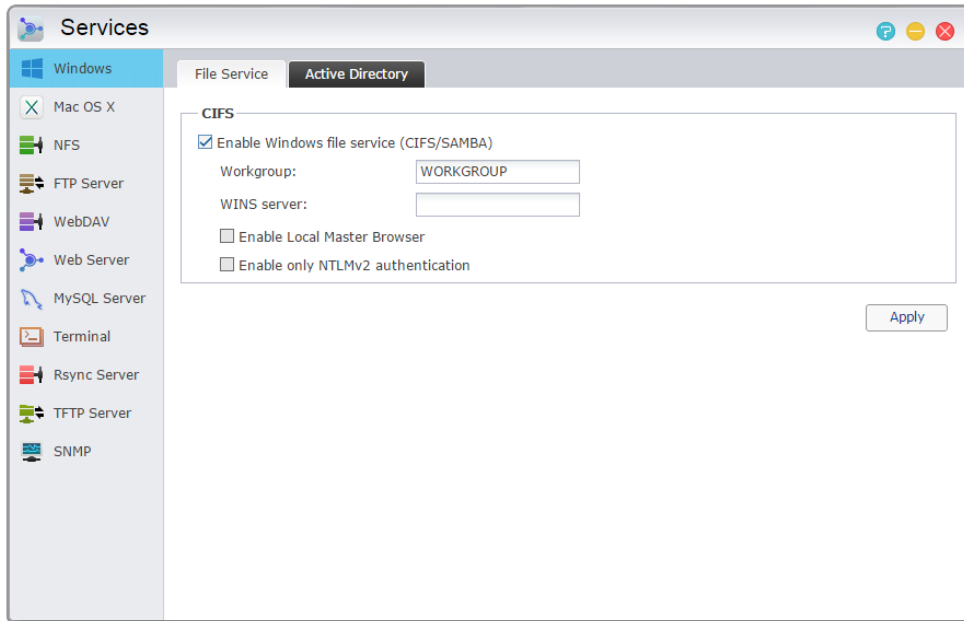

About Windows Active Directory

After successfully adding your NAS to your AD domain, you can then configure access rights using the Domain Users, Domain Groups and Shared Folders settings found in the Access Control system app (see section 3.4 Access Control). AD users can then use their own AD accounts to log in and access the NAS.

SEE MORE

[NAS 102 - Introduction to File Transfer Protocols](#)

[NAS 106 – Using NAS with Microsoft Windows](#)

[NAS 206 – Using NAS with Windows Active Directory](#)

Mac OS X

After enabling Mac OS X file service, you can access your NAS via any Mac OS X operating system (i.e., Mac OS X v10.7). This file transfer protocol is called AFP (Apple Filing Protocol). You can also use Time Machine to back up data to your NAS.

➔ **Apple Filing Protocol (AFP):** This is the protocol used when transferring files between Mac OS X and local area networks. Go to the Finder and click “Go” in the Finder menu, then select “Connect to Server.” This will bring up the Connect to Server dialog box. Here you can enter the IP address that you want to connect to.

For example : `afp://192.168.1.168`

➔ **Bonjour Service Name:** Your NAS will be identified by this name in the Finder.

➔ **Time Machine Support:** Here you can enable Time Machine support and select the shared folder that you wish to back up to. If multiple Mac users wish to access this feature simultaneously, please see [NAS 159 – Time Machine: Best Practice for guidance.](#)

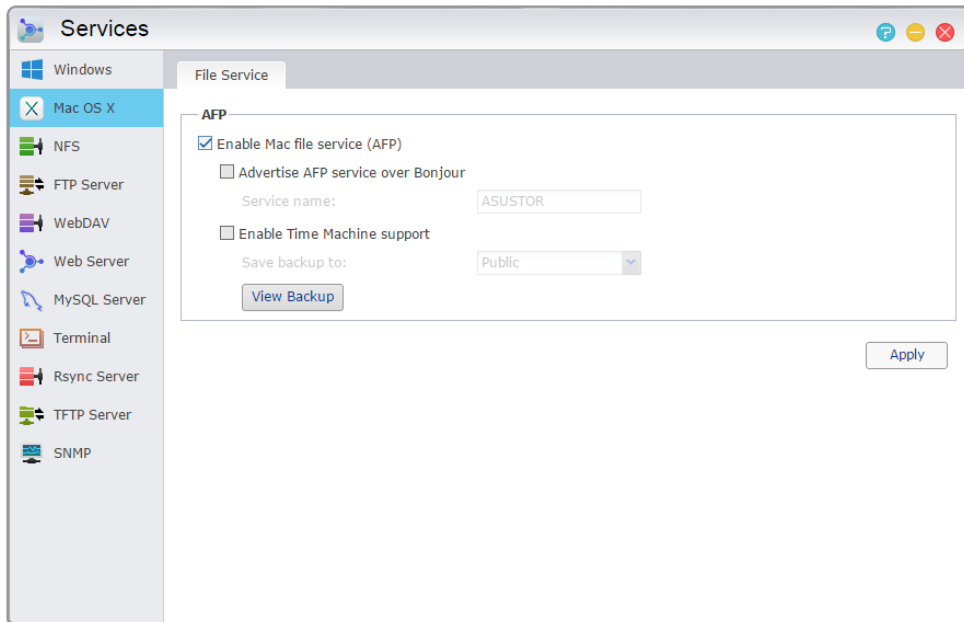

About Bonjour

Bonjour, also known as zero-configuration networking, has been widely used in Apple related products. It will scan your vicinity for other Apple devices and then let you directly connect to them without having to know their actual IP addresses.

After enabling this service, you will be able to see your NAS in the left hand panel of the Finder under "Shared". Simply click on your NAS to connect to it.

See More

[NAS 102 - Introduction to File Transfer Protocols](#)

[NAS 108 – Using NAS with Apple Mac OS X](#)

[NAS 159 – Time Machine: Best Practice](#)

NFS

After enabling NFS, you will be able to access your NAS via UNIX or Linux operating systems.

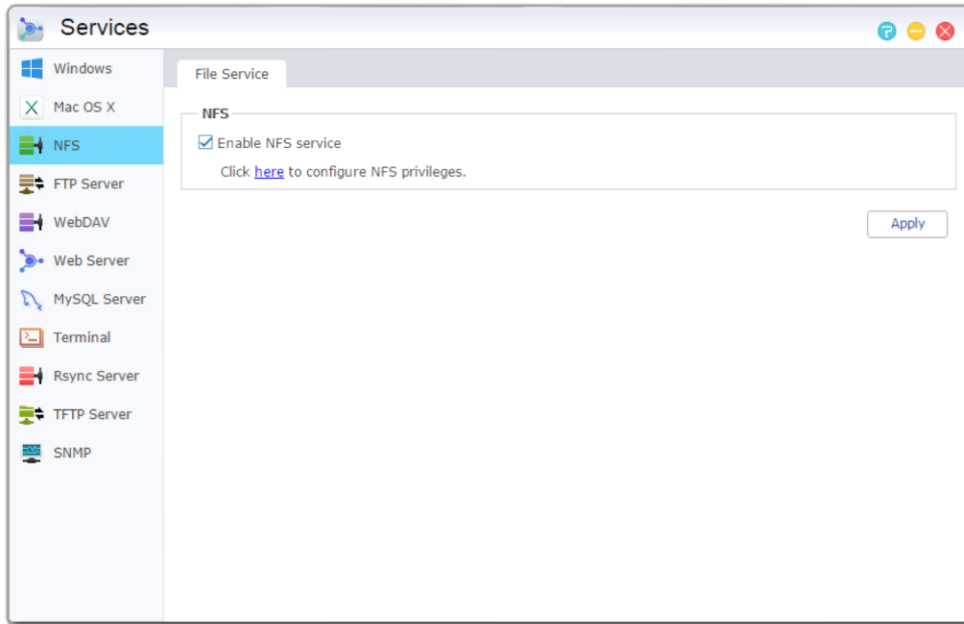

About NFS

After enabling NFS service, you can configure access rights using the Shared Folders setting found in the Access Control system app (see section 3.4 Access Control). This option will be hidden if NFS service has not been enabled.

See more

[NAS 102 - Introduction to File Transfer Protocols](#)

[NAS 109 - Using NAS with Linux](#)

FTP Server

After enabling the FTP server setting, you will be able to access your NAS via any FTP client program (i.e., FileZilla). FTP server access rights are the same as those for the system (ADM). Should you wish to change or configure these access rights, you may do so using the shared folders setting found in the Access Control system app (see section [3.4 Access Control](#)).

- ➔ **Unicode support:** Please enable this option if your FTP client program supports Unicode.
- ➔ **Enable anonymous:** Enabling this option will allow FTP client programs to access your NAS anonymously, without the need for a username or password. For security reasons, this is not recommended.

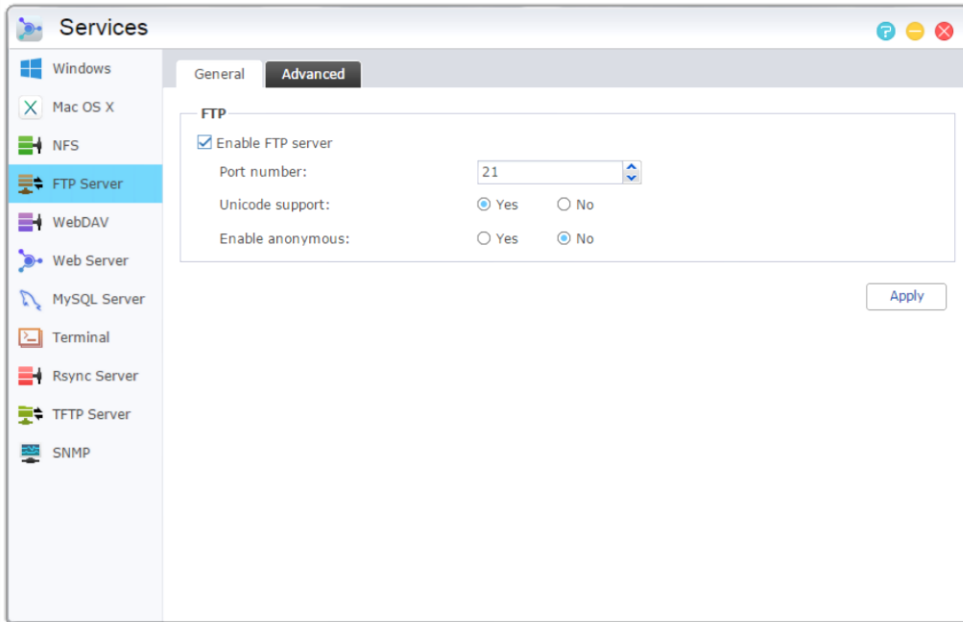

- ➔ **Enable SSL/TLS:** Enable encryption for FTP connections.
- ➔ **Maximum number of all FTP connections:** The maximum number of simultaneous FTP connections allowed.
- ➔ **Maximum number of connections per IP:** The maximum number of connections allowed per IP or system.
- ➔ **Max upload rate:** The maximum upload speed per connection. 0 represents no limitation.
- ➔ **Max download rate:** The maximum download speed per connection. 0 represents no limitation.
- ➔ **Passive FTP:** To minimize the security concerns of connecting from a server to a client, a type of connection mode called Passive Mode (PASV) was developed. When a client program starts to connect, it will notify the server to activate Passive Mode.

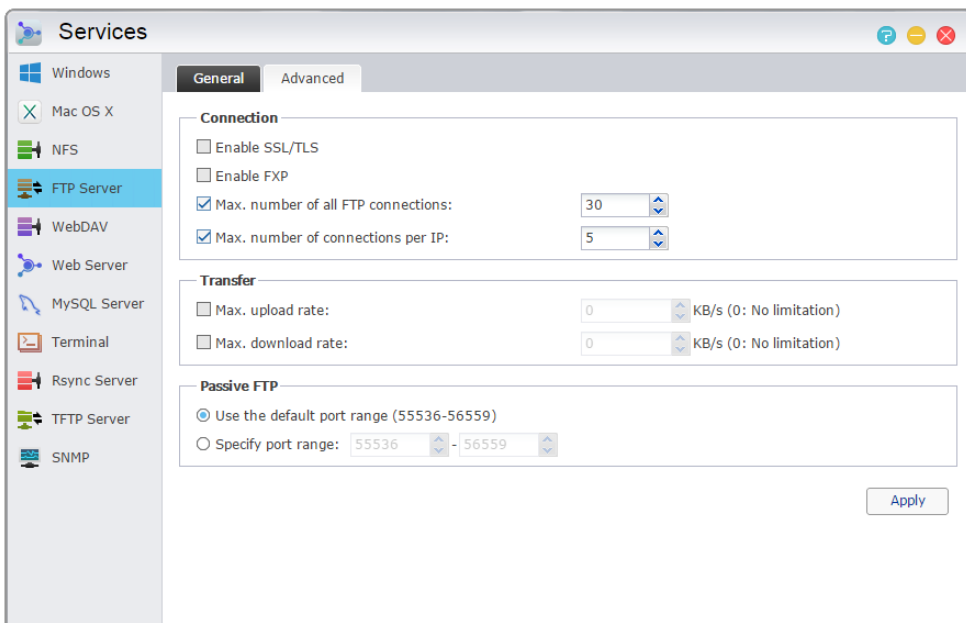

About Passive FTP

Passive mode FTP can be used to overcome the problem of active mode FTP being blocked by firewalls. Passive FTP makes the FTP client establish all connections to the FTP server, as opposed to the web host supplying the return port. Firewalls typically allow passive FTP connections without requiring additional configuration information.

See More

[NAS 102 - Introduction to File Transfer Protocols](#)

WebDAV

After enabling WebDAV you can access your NAS via HTTP or HTTPS protocol by using a Web browser or other client programs.

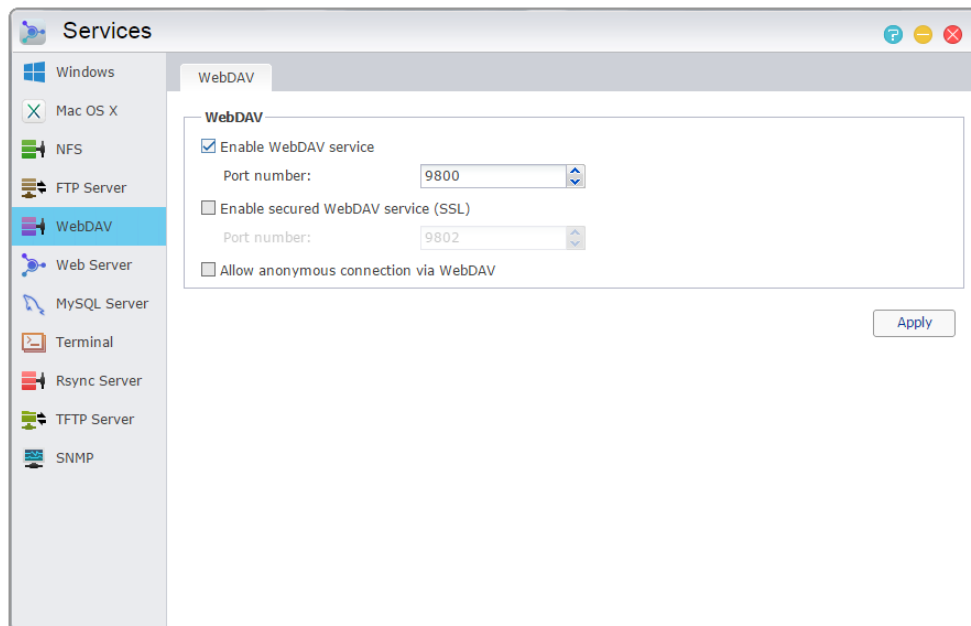

See More

[NAS 102 - Introduction to File Transfer Protocols](#)

[NAS 208 – WebDAV: A Secure File Sharing Alternative to FTP](#)

Web Server

ADM comes built-in with an independent web server (apache) that you can use to host your own website. After enabling this feature, the system will create a shared folder called "Web" that will serve as the web server's root directory.

➔ **PHP register_globals:** This feature is not enabled, by default. Enable this if a website program specifically requests you to. Otherwise, it is recommended that you leave this feature disabled for system security reasons.

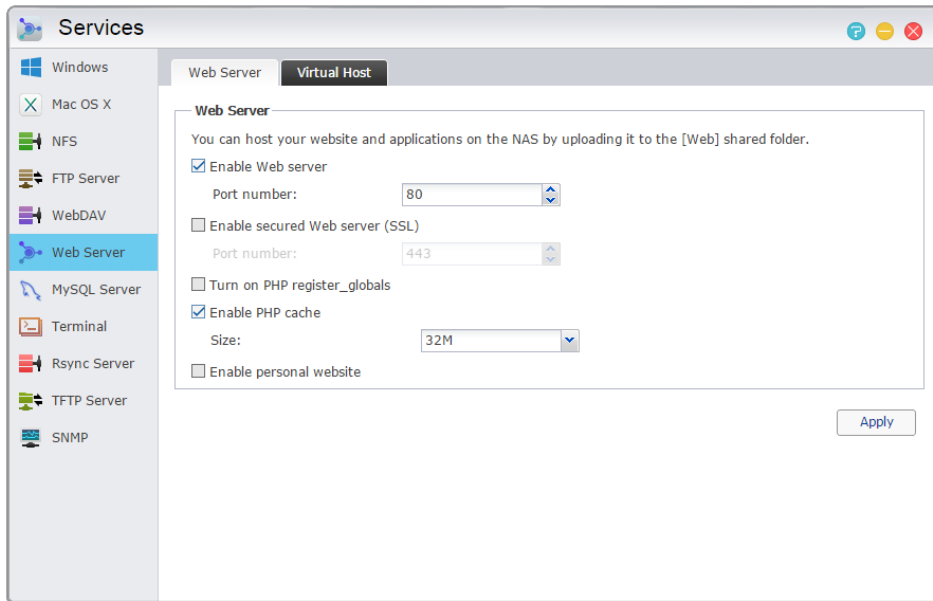

➔ **Virtual Host:** You can use this feature to simultaneously host several websites on your NAS.

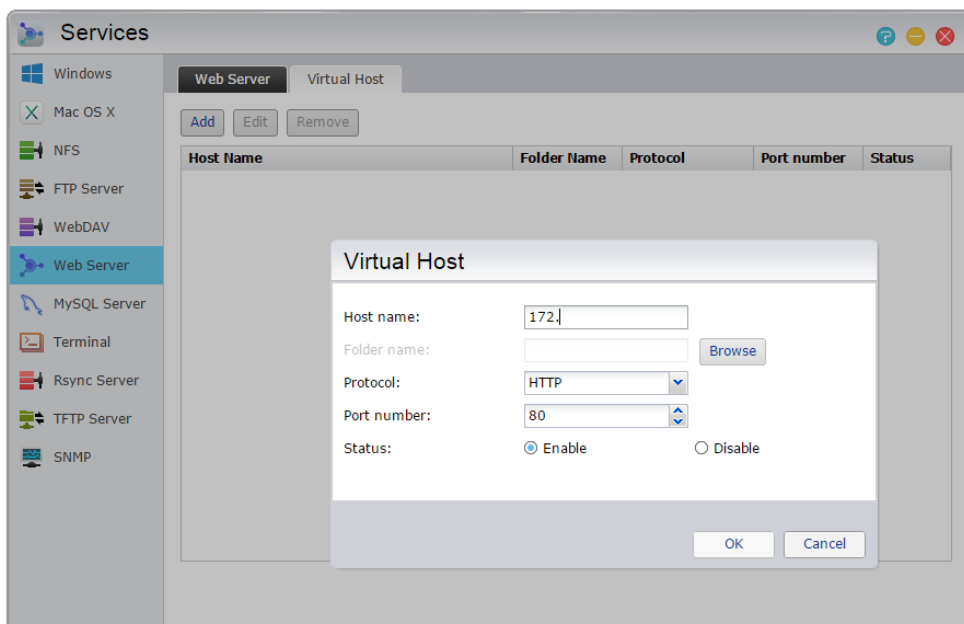

See More

[NAS 321 – Hosting Multiple Websites with a Virtual Host](#)

MySQL Server

ADM comes pre-installed with MySQL, which you can use for website databases.

Reminder: You can manage your MySQL server with phpMyAdmin which can be downloaded and installed from App Central.

- ➔ **Reset Password:** If you happen to forget your MySQL login password, you can reset the password for the "root" account (The default password is "admin"). This is also the default administrator account.
- ➔ **Reinitialize Database:** Here you can reinitialize your entire MySQL database. Upon reinitialization, all of your MySQL databases will be erased.

About MySQL

For the MySQL administrator account, the default username is "root" and the default password is "admin". For security reasons, please remember to change the password for this account.

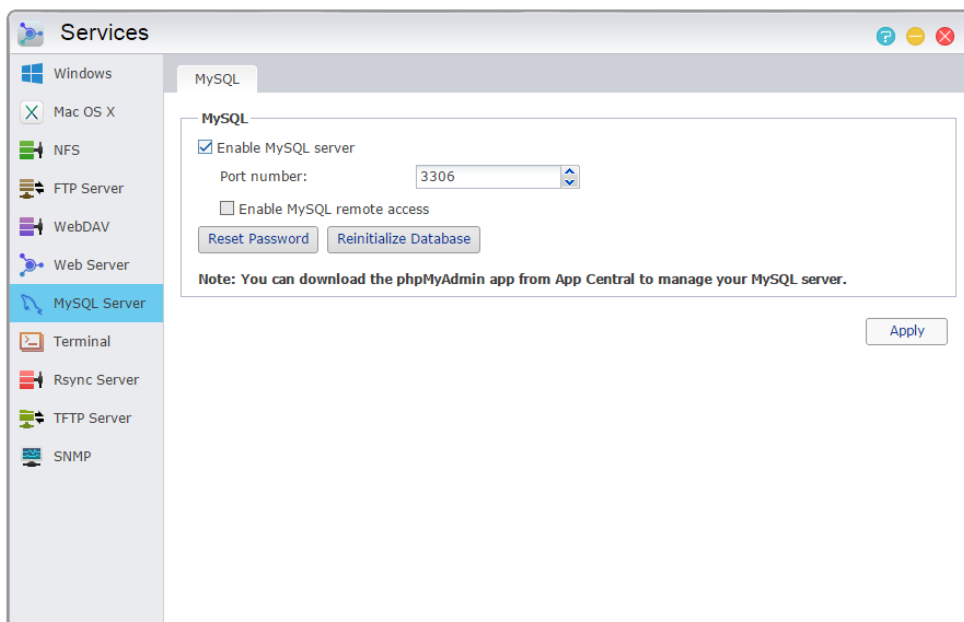

Terminal

You can enable SSH service if you wish to manage your NAS over Secure Shell (SSH). If you wish to transfer data to your NAS through SFTP (Secure FTP) you can enable that here as well.

Note: For security reasons, SSH only allows the "admin" account or the "root" account to log in. The passwords for both these accounts are identical.

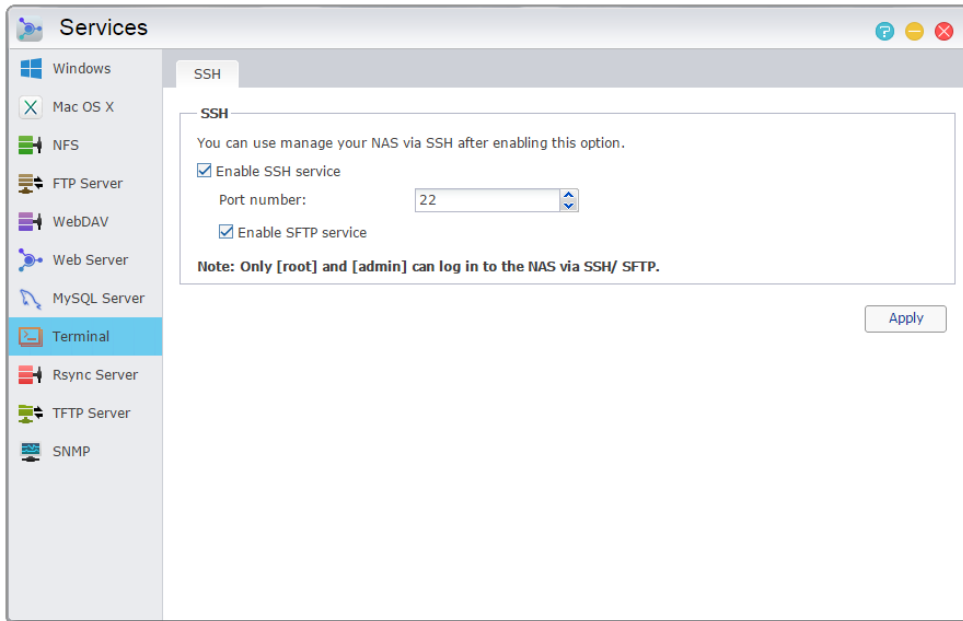

Rsync Server

After enabling Rsync server, your NAS will become a backup server and will allow remote backup from another ASUSTOR NAS or any other Rsync-compatible servers.

- ➔ **Enable Rsync server:** If you wish to permit encrypted backup for clients, please enable support for encrypted transmission via SSH. If you enable this feature the system will then automatically enable SSH service ([3.2.8 Terminal](#)).
- ➔ **Manage Rsync User:** If you wish to create restrictions on the Rsync connections that can back up to your NAS, please click on Manage Users to create different Rsync user accounts.

Reminder: Rsync accounts are different and independent from system accounts.

- ➔ **Add New Backup Modules:** Click on Add to create a new backup module. Each backup module will then correspond to a physical path within the system. When an Rsync client connects to your NAS, it will be able to select a backup module. Data will then be backed up to the module's corresponding physical path.

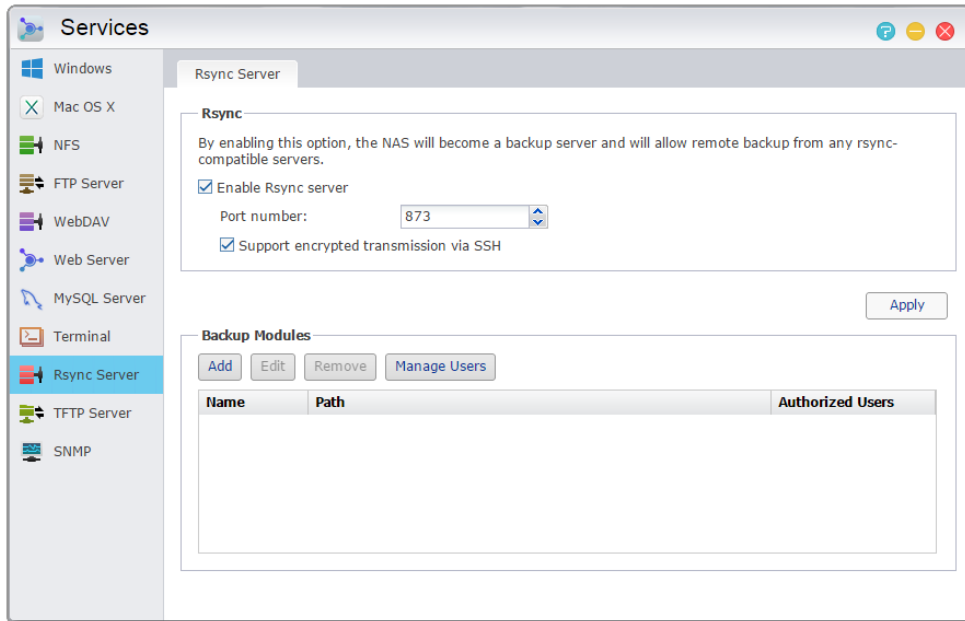

See More

[NAS 259 – Using Remote Sync \(Rsync\) to Protect Your Data](#)

[NAS 351 – Remote Sync \(Rsync\): Best Practice](#)

TFTP Server

TFTP (Trivial File Transfer Protocol) is a simple type of file transfer protocol that is used to transfer configurations or small files, providing no authentication.

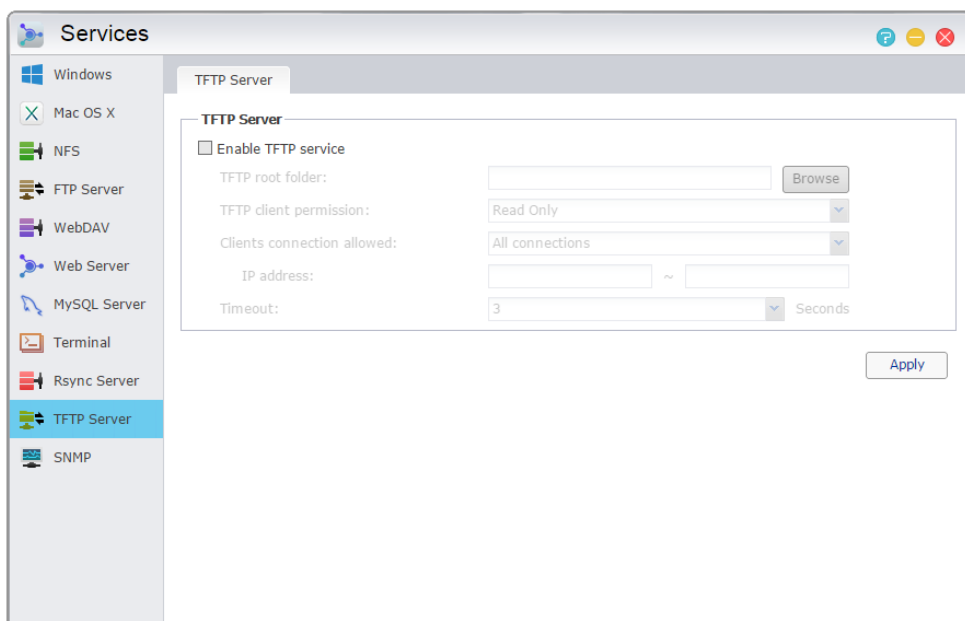

- ➔ **TFTP root folder:** Specifies the folder on the ASUSTOR NAS that TFTP clients can access.
- ➔ **TFTP client permission:** Specifies the permissions for TFTP clients. If you select "Read Only", TFTP clients will only be able to view the contents of the TFTP root folder. If you select "Read & Write", TFTP clients will be able to modify the contents of the TFTP root folder.
- ➔ **Client connections allowed:** Selecting "All Connections", will allow all TFTP clients to connect to the NAS. You can also choose to limit connections to TFTP clients from a specified range of IP addresses.
- ➔ **Timeout:** Here you can specify the timeout time which is used to terminate idle connections, providing an additional layer of security.

SNMP

Enabling SNMP allows users to use network management software to monitor the status of their ASUSTOR NAS.

The screenshot shows the 'Services' configuration window with the 'SNMP' tab selected. The 'SNMP' section contains the following options:

- Enable SNMP service
- SNMP trap level: Critical Error Warning Information
- Trap Address:
- SNMP V1 / SNMP V2 service
- Community:
- SNMP V3 service
- Username:
- Password:
- Confirm password:

At the bottom, there is a note: "To install the ASUSTOR MIB file to your network management system, please first download it [here](#)." and an "Apply" button.

- ➔ **SNMP trap level:** Here, you can configure SNMP trap to actively provide warning messages. Warning event types include: Critical, Error, Warning and Information
- ➔ **Trap Address:** After configuring the SNMP trap level please input the IP address of the network management station (NMS) here.
- ➔ **SNMP V1 / SNMP V2 service:** Selecting this checkbox will enable SNMP V1 / V2 service.
- ➔ **Community:** Enter a community name here. Community names must include 1 to 64 displayable characters and may not include the following characters: " ` \ and blank spaces.
- ➔ **SNMP V3 service:** Selecting this checkbox will enable SNMP V3 service.
- ➔ **Username:** Please input the SNMP V3 username here. This username must include 1 to 64 displayable characters and may not include the following characters: " ` \ and blank spaces.

- ➔ **Password:** Please input the corresponding password for the SNMP V3 username in the field above. Letters in the password are case-sensitive. You may input 8 to 127 displayable characters including letters from the English alphabet, numbers and symbols. The password may not include the following characters: " ` \ and blank spaces.

See More

[NAS 271 - ASUSTOR NAS MIB Guide](#)

Storage Manager

Volume

Note: This function may differ depending on the NAS model in use.

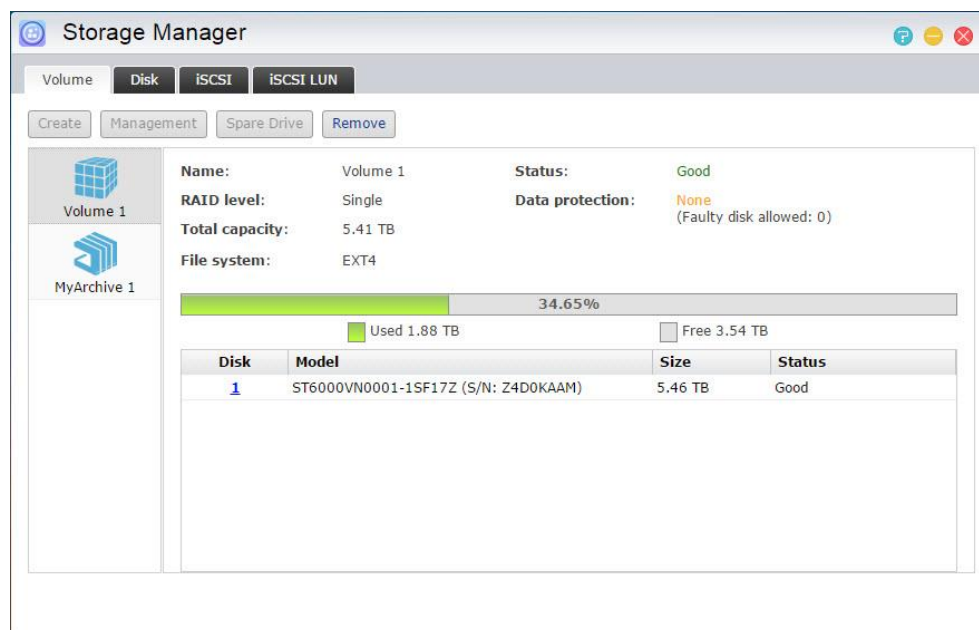

Storage space on your NAS consists of logical volumes which are made up of a single disk or multiple disks combined together. Here you can set up new storage space for your NAS and, according to your data protection needs, select the most suitable RAID level. In order to maintain data integrity, you may only use internal disks when creating storage space for your NAS. ADM does not support the use of external disks for storage space.

Reminder: The RAID levels that you may employ will depend on your NAS product model and the number of disks that you are using.

When setting up new storage space, ADM offers the following two options:

- ➔ **Quick Setup:** You need only specify the requirements for the storage space (i.e., you wish to have a higher level of data protection). Based on this and the number of disks you have, ADM will automatically create a storage volume and select an appropriate RAID level for it.

→ **Advanced Setup:** Based on the current number of disks, you can manually select a RAID level or set up a spare disk.

Reminder: In order to optimize disk space utilization, it is recommended that you use disks of the same size when creating storage space.

About RAID

In order to provide optimal storage space utilization and data protection, ADM supports multiple RAID levels allowing you to select the appropriate level for your needs. The following volume types levels are all supported by ADM:

Non-RAID Volume Types

Single: Only uses a single disk in the creation of storage space. This configuration does not offer any type of data protection.

JBOD: An acronym for “just a bunch of disks”, JBOD uses a combination of two or more disks to create storage space. The total storage capacity is the capacities of all the disks added together. The advantage of this configuration is that it allows you to use different sized disks together and provides a large amount of storage space. The downside is that it does not offer any sort of data protection.

RAID Volume Types

RAID 0: Uses a combination of two or more disks to create storage space. The total storage capacity is the capacities of all the disks added together. The advantage of this configuration is that it allows you to use different sized disks together and provides a large amount of storage space. Also, data in RAID 0 volumes is accessed in parallel which provides improved performance. The downside is that RAID 0 does not offer any sort of data protection.

RAID 1: In RAID 1 your data is written identically on two disks, thereby producing a “mirrored set”. Exactly the same data is stored on the two disks at all times. RAID 1 protects your data from loss should one of your disks fail. RAID 1’s advantage is that it offers protection for your data by providing data redundancy. The downside of this configuration is that when combining two disks of differing sizes, the total storage space will be equal to the size of the smaller disk. Therefore, you will be unable to use a portion of the larger disk.

Total available storage space = (size of smaller disk) * (1)

RAID 5: Combines three or more disks to create a storage space that is able to support one failed disk. Should one of your disks fail, your data will still be protected from loss. In the event of disk failure, simply replace the failed disk with a new one. The new disk will automatically be accommodated into the RAID 5 configuration. The advantage of using RAID 5 is that it provides data protection through data redundancy. The downside to using RAID 5 is that when combining disks of differing sizes, the total storage space will be calculated based on the size of the smallest disk.

Total available storage space = (size of smallest disk) * (total number of disks – 1)

RAID 6: Combines four or more disks to create a storage space that is able to support two failed disks. Should two of your disks fail, your data will still be protected from loss. In the event of disk failure, simply replace the failed disks with new ones. The new disks will automatically be accommodated into the RAID 6 configuration. The advantage of using RAID 6 is that it is able to provide superior data protection through data redundancy. The downside to using RAID 6 is that when combining disks of differing sizes, the total storage space will be calculated based on the size of the smallest disk.

Total available storage space = (size of smallest disk) * (total number of disks - 2)

RAID 10 (1+0): Combines four or more disk to create a storage space that is able to support multiple failed disks (as long as the failed disks do not belong to the same "mirrored set"). RAID 10 provides the data protection of RAID 1 along with the access efficiency of RAID 0. With respect to data protection, RAID 10 uses the RAID 1 method of having the exact same data written identically on two disks, producing "mirrored sets". These "mirrored sets" are then combined together in a RAID 0 configuration. RAID 10 requires an even number of four or more disks. When combining disks of differing sizes, the total storage space will be calculated based on the size of the smallest disk.

Total available storage space = (size of smallest disk) * (total number of disks / 2)

About SSD Trim

Enable SSD Trim allows the SSDs installed on the NAS to maintain stable read/write performance while simultaneously controlling the frequency of overwriting to specific blocks, extending the life of SSDs.

Note:

- The function is only available on the following models: AS-6/50/51/61/62/70 series.
- When using an SSD in a Single, JBOD, or RAID 0/1/10 volume configuration, the Trim command for it will be enabled automatically.
- The Trim feature under RAID 5 and 6 configurations can only be enabled on the SSDs with DZAT (Deterministic Read Zero after TRIM) support. Please contact your SSD manufacturers for details on DZAT support.

See More

[NAS 251 - Introduction to RAID](#)

[NAS 352 - Online RAID Level Migration and Capacity Expansion](#)

Disk

Here you can check on the status of all your disks. You can also inspect their S.M.A.R.T. information and conduct tests on your disks.

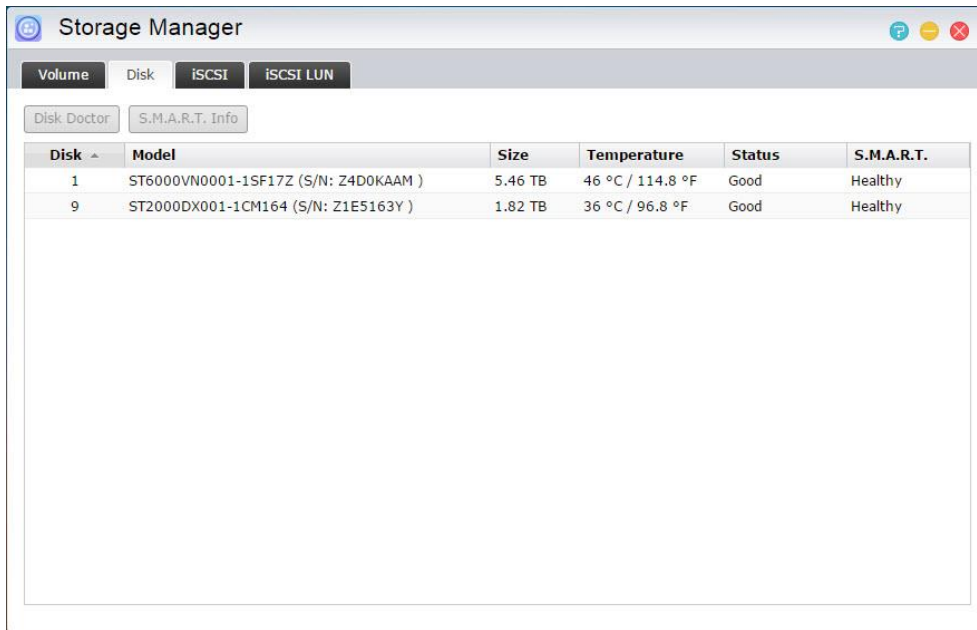

➔ **S.M.A.R.T. Info:** S.M.A.R.T. is an acronym for Self-Monitoring Analysis and Report Technology. It is a type of self-monitoring mechanism for disks that detects and reports on various indicators of reliability, with the hope of anticipating failures.

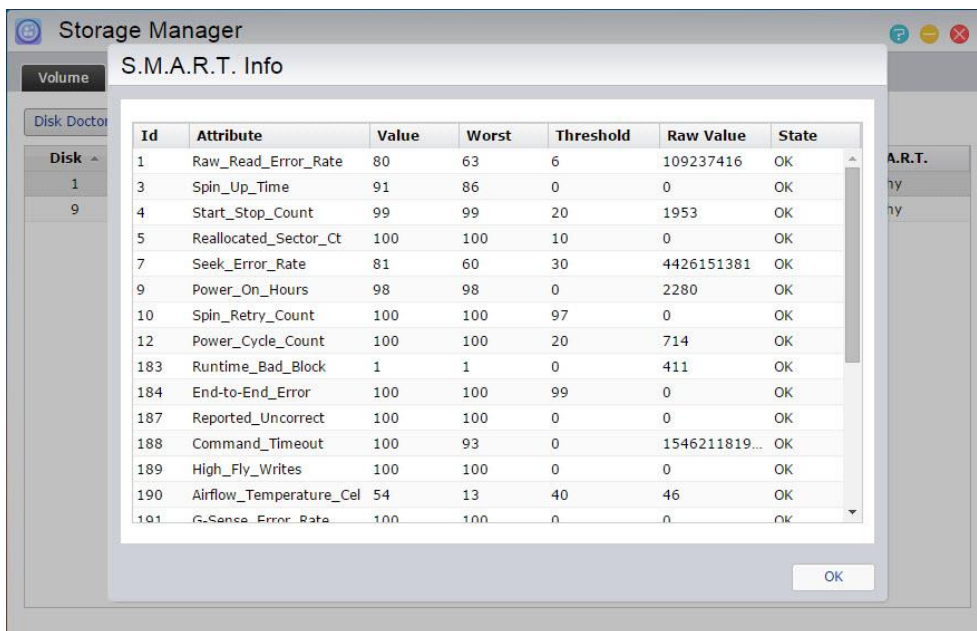

➔ **Disk Doctor:** Here you can check your disks for bad sectors or conduct S.M.A.R.T. tests.

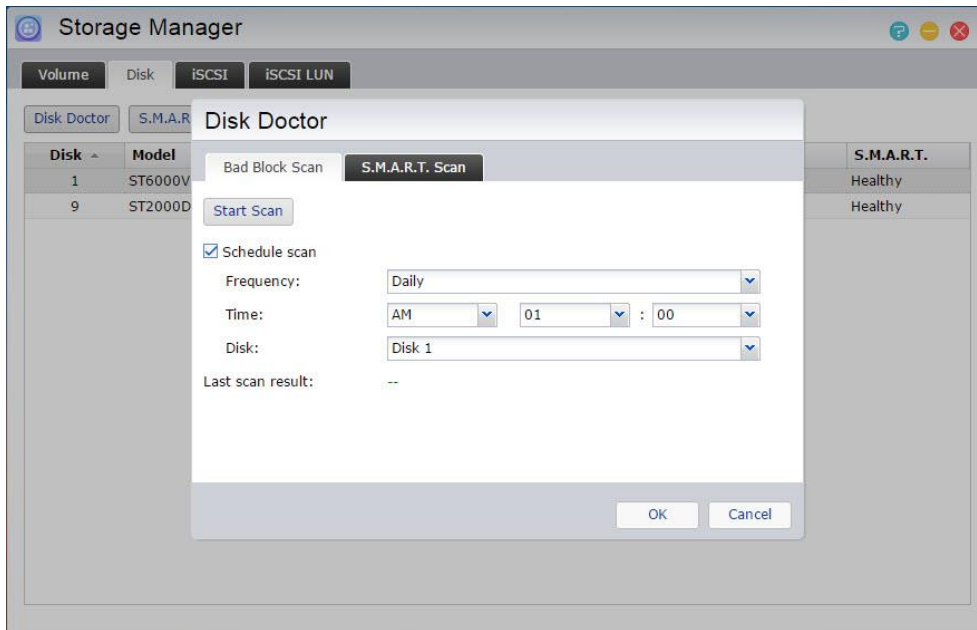

iSCSI

iSCSI is a type of network storage technology that offers high expandability and low implementation costs. Through existing network infrastructure and iSCSI you can use your NAS to expand existing storage space or have it act as a backup destination. iSCSI consists of two ends, a target and an initiator. The initiator is used to search for iSCSI hosts and to set up targets.

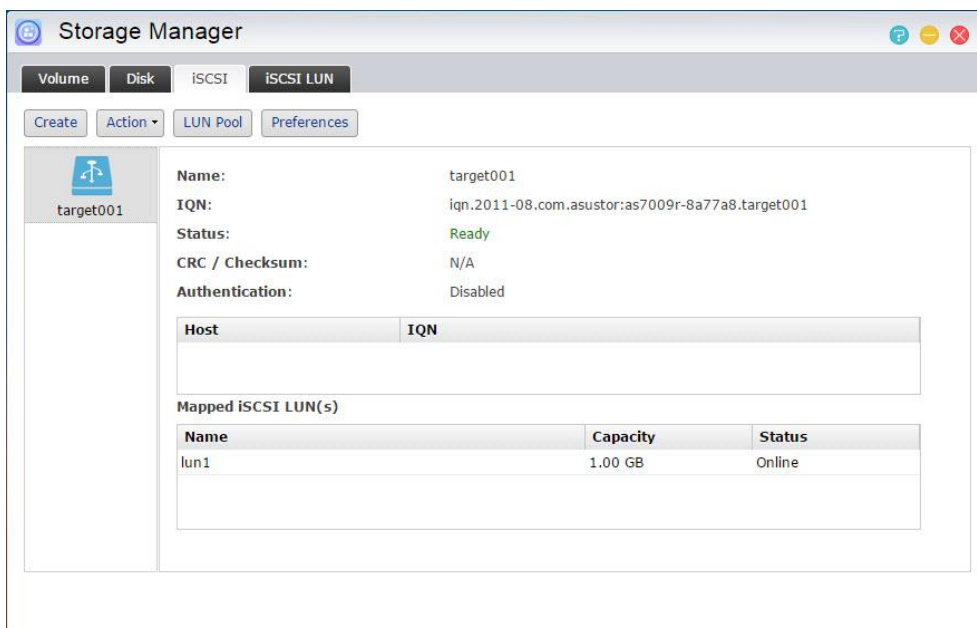

- ➔ **IQN:** IQN (iSCSI Qualified Name) is the unique name for each iSCSI target. This name should not be the same as any of the other target IQNs on other hosts.

- **CHAP Authentication:** CHAP authentication can be used to verify a user’s identity. If you choose to use CHAP authentication, a CHAP password must first be entered from the initiator for verification before it can connect to the target.
- **Mutual CHAP Authentication:** Mutual CHAP authentication requires both the target and the initiator to have usernames and passwords. When establishing a connection, the target and the initiator will have to authenticate each other using their respective credentials.
- **LUN Pool:** Here you can check on the status of all iSCSI LUNs and assign corresponding iSCSI targets.
- **iSNS Server:** iSNS (Internet Storage Name Service) iSCSI management. Here, you can register iSCSI targets with the iSNS Server, for convenient centralized management.

See More

[NAS 308 – Introduction to iSCSI](#)

iSCSI LUN

This tab allows you to create/remove, mount/unmount iSCSI LUNs, and create/manage LUN snapshots.

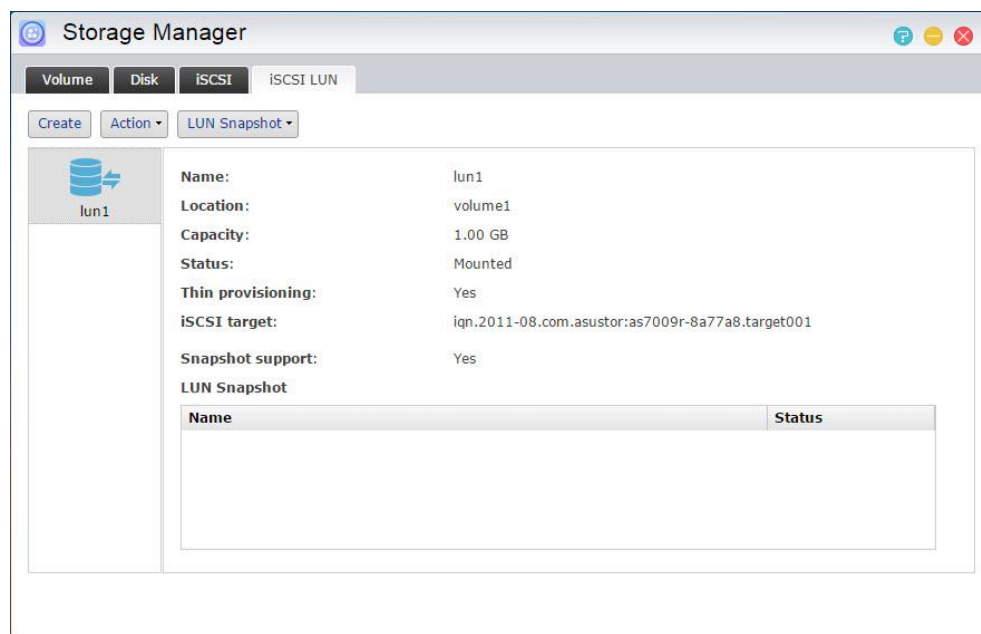

MyArchive

Note: This function may differ depending on the NAS model in use.

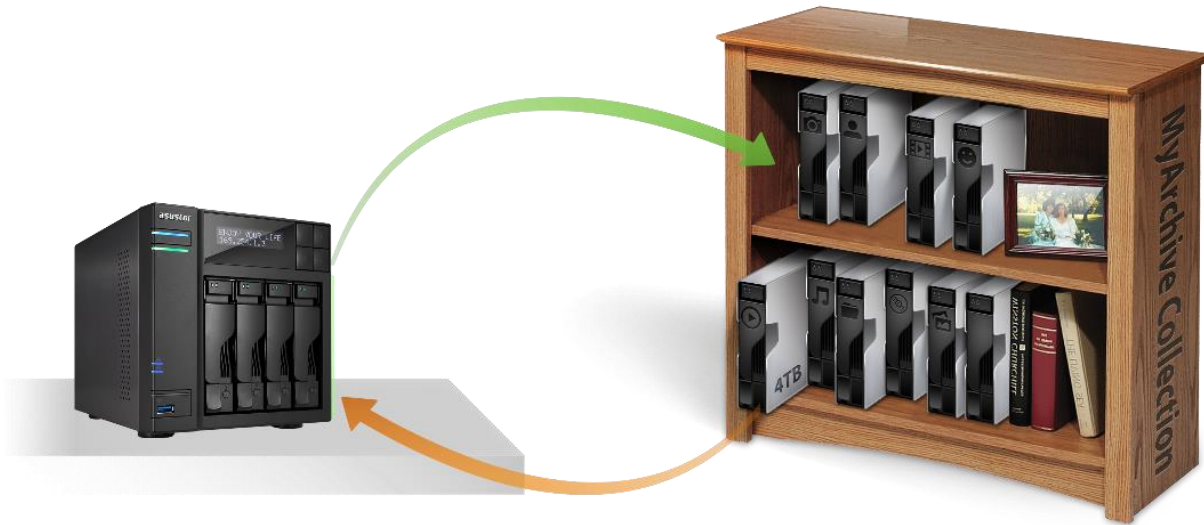

MyArchive is a function designed especially for data management and sharing, giving you added flexibility when using multiple hard disks for data backup or exchange. When MyArchive hard disks have been inserted into the MyArchive disk bay, you will immediately be able to access the data on the hard disk.

- ➔ **MyArchive Hard Disk:** Users will need to first convert hard disks into MyArchive hard disks before being able to use the MyArchive function.
- ➔ **MyArchive Disk Bay:** Located in the last one or two disk bays, towards the right side of the NAS (the number and position of the disk bays will depend on the model in use). If you wish to use the MyArchive function please remember to first leave a MyArchive disk bay empty.
- ➔ **2-bay NAS** models will have one allocated MyArchive disk bay.



- ➔ **4-bay NAS** models and up will have two allocated MyArchive disk bays.



4 bay Tower



6 bay Tower



8 bay Tower



4 bay Rackmount



9 bay Rackmount

See More

[NAS 255 – Using MyArchive](#)

[Video - MyArchive](#)

Accessories: [Hard Disk Tray](#)

Access Control

Local Users

Here you can manage (add, edit or remove) the local users in the system and assign their access rights to shared folders.

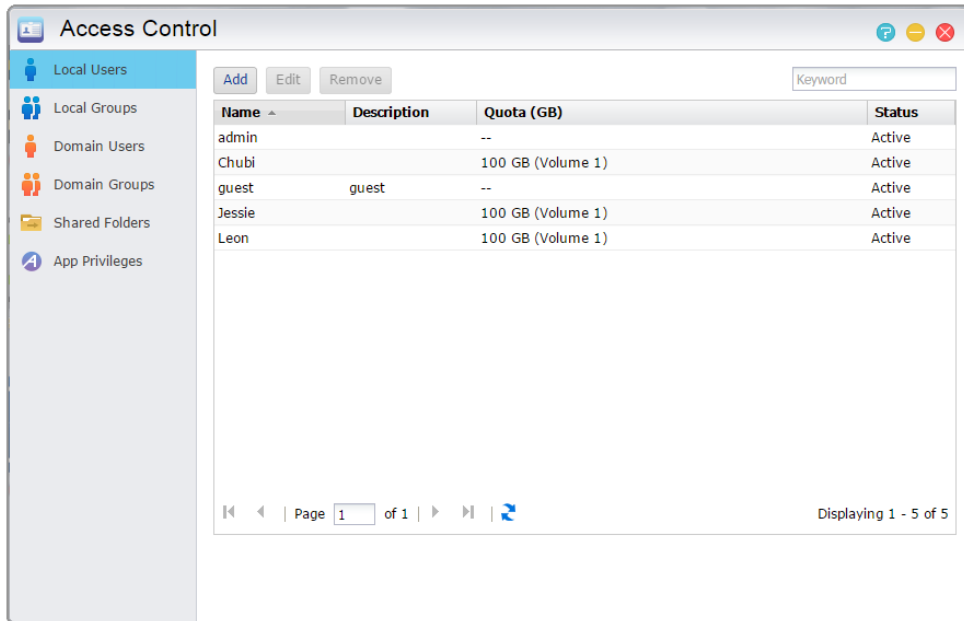

Reminder: If you only have a few users on the system, you can set up the access rights for each of them one by one.

Within ADM, a single user's access rights with regards to shared folders will depend on the user's existing access rights and on the access rights of the group that the user belongs to. Both sets of access rights will be checked against each other in order to determine priority (please see [Appendix 7.1](#)). For convenience, the system provides a preview mode which allows you to first preview any changes that you make to access rights.

About Local Users

After initialization, the system will automatically create user accounts for "admin" and "guest". "admin" is the default administrator account and possesses a majority of the access rights. If you wish, you can change the access rights and password for this account. "guest" is the default guest account which is only suitable for use with CIFS/SAMBA and AFP. This account does not possess login and authentication rights, so you cannot change its password.

See More

[Appendix 7.1 – Permission Mapping Table](#)

Local Groups

Here you can manage (add, edit or remove) the local groups in the system and assign access rights for shared folders.

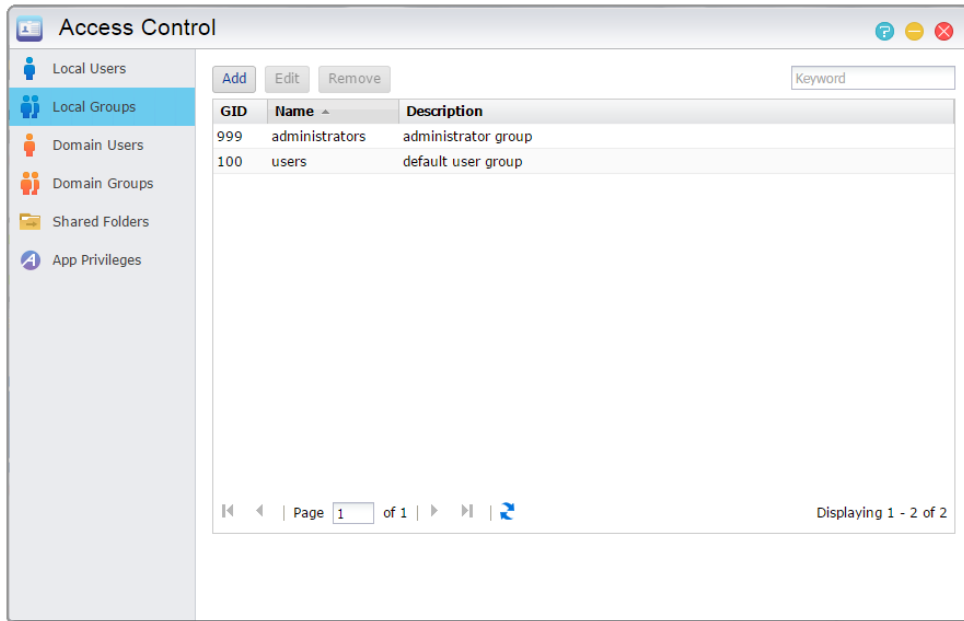

Reminder: If you have a relatively large number of users on the system, you can conveniently assign access rights by user group instead of assigning access rights for each user one by one.

Within ADM, a single user's access rights with regards to shared folders will depend on the user's existing access rights and on the access rights of the group that the user belongs to. Both sets of access rights will be checked against each other in order to determine priority (please see [Appendix 7.1](#)). For convenience, the system provides a preview mode which allows you to first preview any changes that you make to access rights.

About Local Groups

After initialization, the system will automatically create two user groups, "administrators" and "users". "administrators" is the default administrator group. If a user is added to this group, they will possess a majority of the administrator access rights. The "admin" account belongs to the "administrators" group by default and cannot be removed from it.

See More

[Appendix 7.1 – Permission Mapping Table](#)

Domain Users

Here you can view all AD user accounts and manage their access rights to shared folders once your NAS has been successfully added to an AD domain.

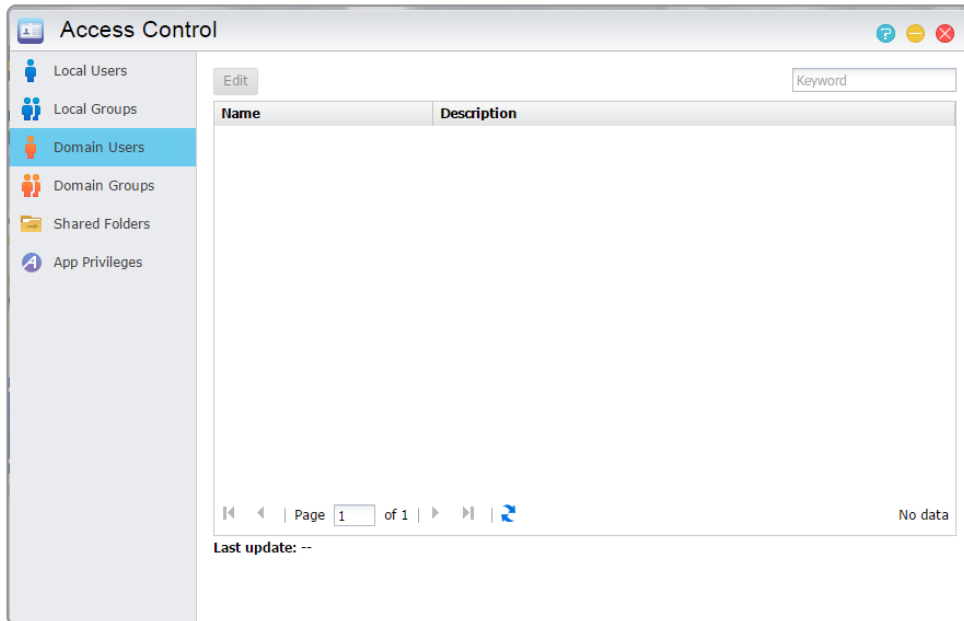

Reminder: ASUSTOR NAS can support more than 200,000 AD users and groups. When joining an AD domain for the first time, depending on the number of users and groups, it may take a while for all of them to become visible.

See More

[Appendix 7.1 – Permission Mapping Table](#)

Domain Groups

Here you can view all AD user groups and manage their access rights to shared folders once your NAS has been successfully added to an AD domain.

Reminder: ASUSTOR NAS can support more than 200,000 AD users and groups. When joining an AD domain for the first time, depending on the number of users and groups, it may take a while for all of them to become visible.

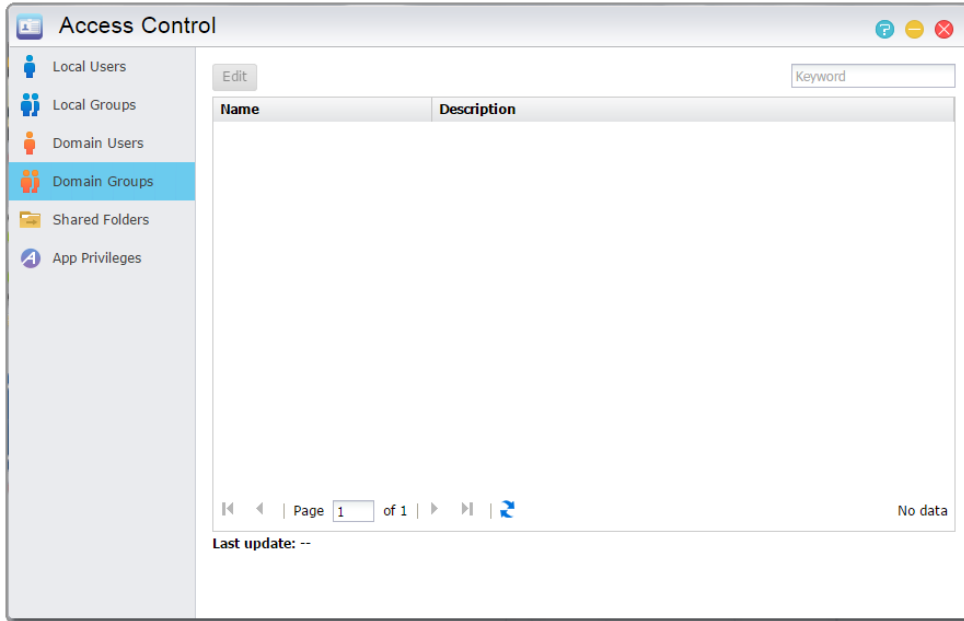

See More

[Appendix 7.1 – Permission Mapping Table](#)

Shared Folders

Here you can manage your shared folders and set up their access rights in relation to users and user groups. Shared folders allow your NAS to become a file server. They are fundamental in sharing files with the outside world. Consequently, correctly setting up their access rights is very important in the management of your data.

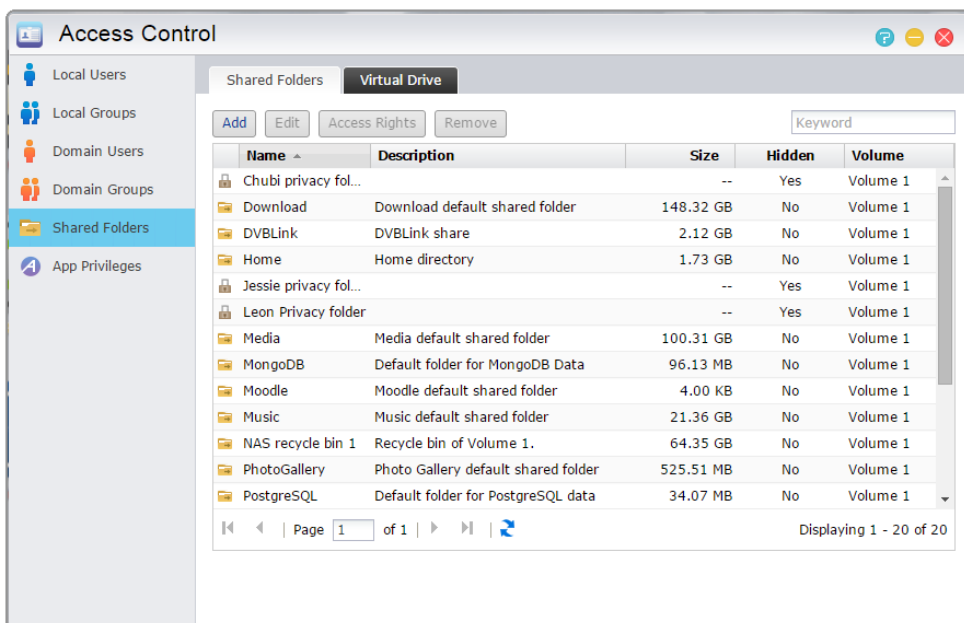

- ➔ **Invisible in "Network" or "My Network Places":** This setting only applies if you are using Microsoft Windows. When you enable this setting, your NAS will cease to automatically appear in "Network" or in "My Network Places". Please note that enabling this setting will not affect the connection to your NAS in any way.

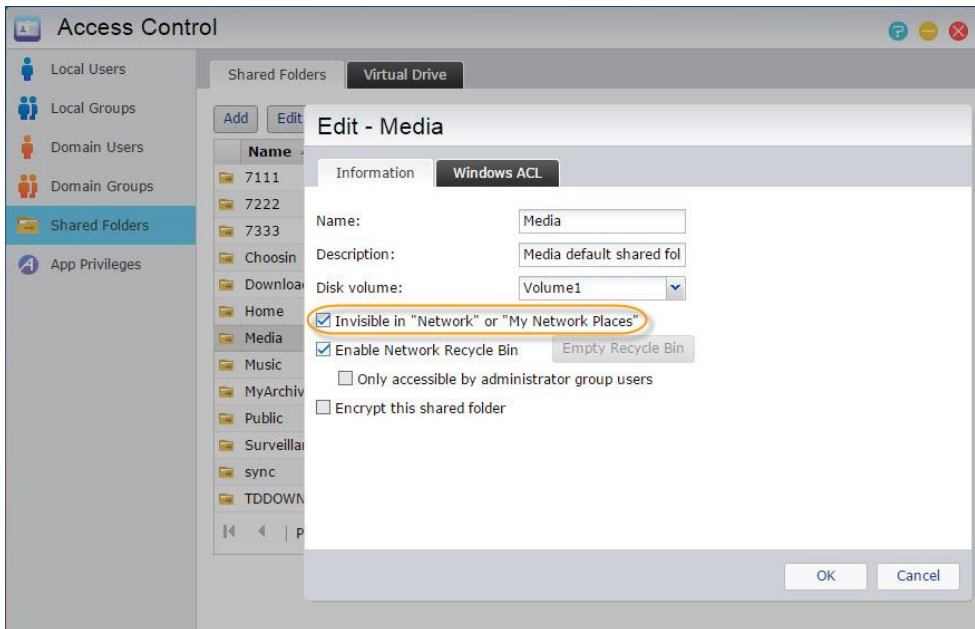

- ➔ **Empty Recycle Bin:** Click this button to empty all contents in this shared folder's Recycle Bin immediately.

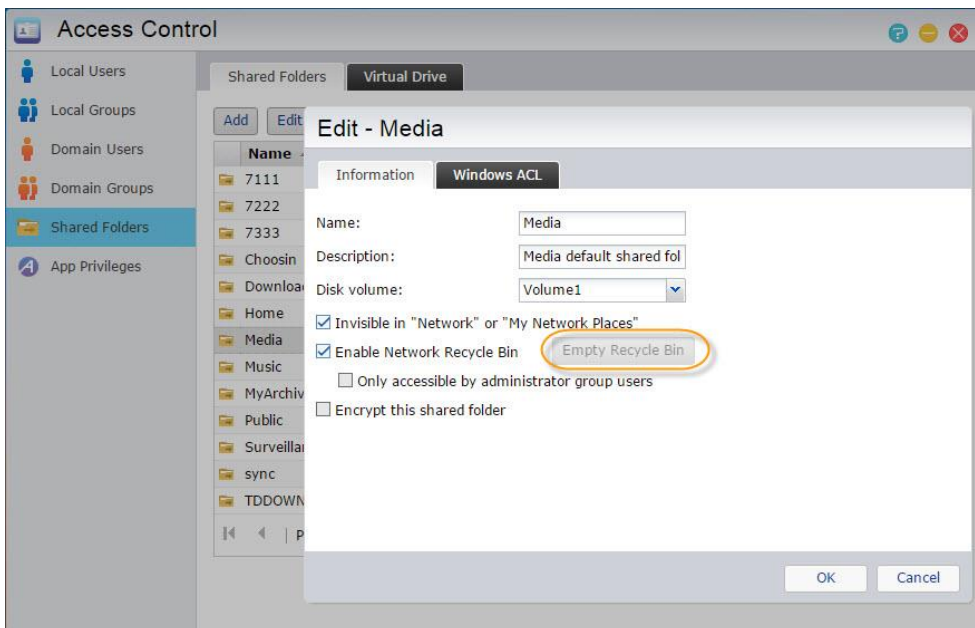

- ➔ **Encrypt this shared folder:** Here you can choose whether or not you want to encrypt your shared folder and whether or not you want to auto-mount it at system startup. Should you choose to encrypt your folder, after the system restarts, you will have to manually enter the password or import the encryption key for the folder in order to access it. Encrypted folders are normally used

for the storage of critical or confidential data. Should you lose your NAS you still needn't worry about your data leaking out and falling into the wrong hands.

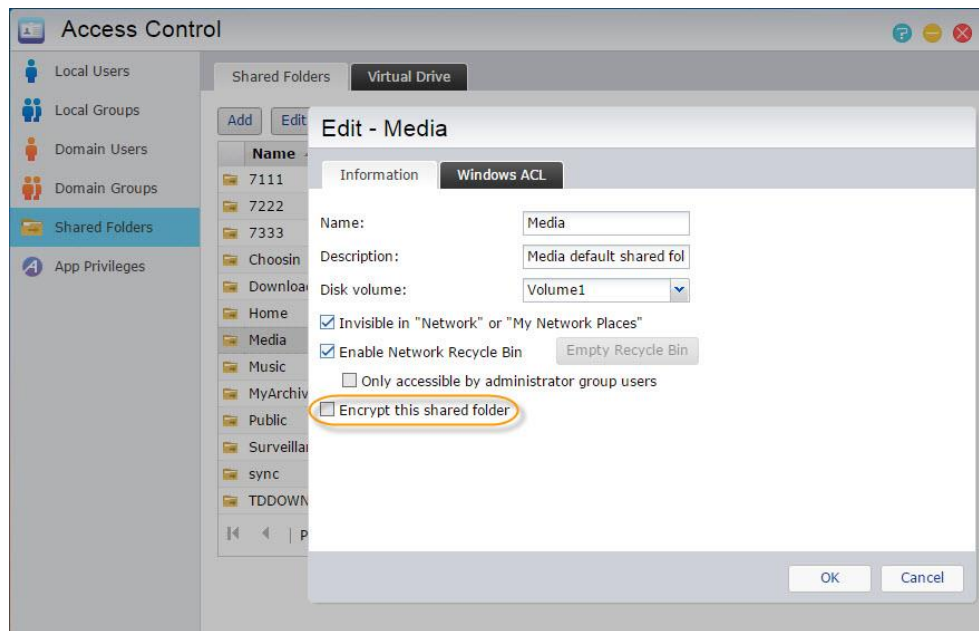

- ➔ **Convert to the new ASUSTOR encryption mechanism:** This option will only appear under "Edit" for encrypted folders that have been encrypted using ASUSTOR's previous encryption mechanism. Converting to the new encryption mechanism will require extra volume space in order to temporarily store all the files originally in the folder. This required space is the total capacity of all the files in the shared folder.
- ➔ **Export/import encrypted key:** Selecting "Export encrypted key" will download the encrypted key to your computer. When you need to mount an encrypted folder, you can select "Enter Password" or "Import encrypted key" to mount the shared folder and begin accessing it.

Reminder: You can choose to enable or disable encryption for folders even after they have been created. Encryption is available for use with all shared folders and is not just limited to system default folders. The access speed for encrypted folders will normally be slower than for unencrypted folders.

Warning:

1. **When choosing to use encrypted shared folders, please make it a point to remember your password. Should you forget your password, the data in the shared folder will become unrecoverable.**
 2. **Older versions of ADM are unable to read the contents of shared folder encrypted using the new encryption mechanism introduced in ADM 2.4.0. If you wish to downgrade your firmware to 2.3.1 or an older version, please first decrypt any shared folders that have been encrypted using the new encryption mechanism before you begin downgrading.**
- ➔ **NFS Privileges:** Here you can set NFS privileges for individual folders after first enabling NFS service.

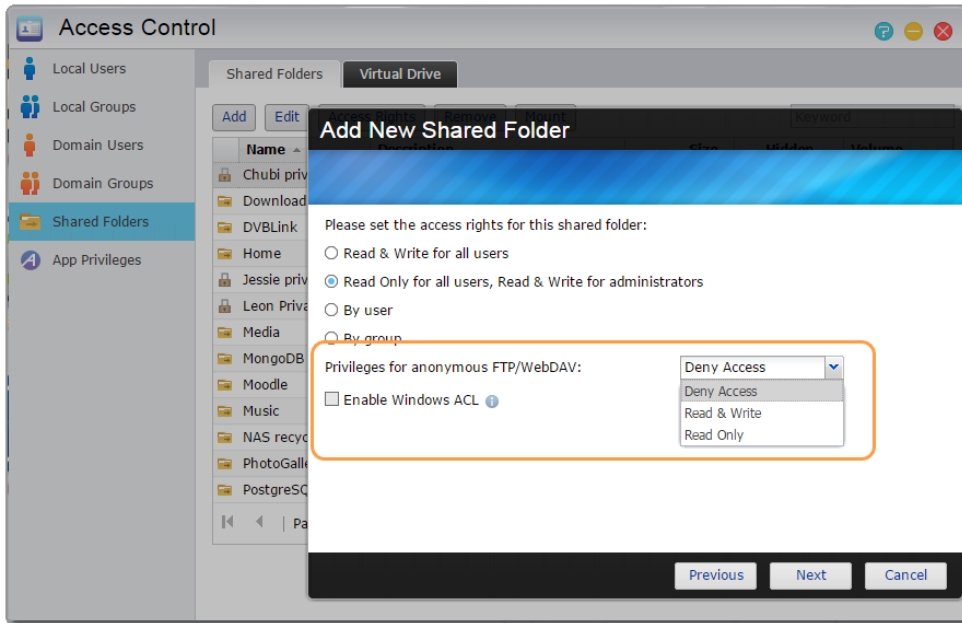

About Shared Folders

After initialization, the system will automatically create a shared folder "public". By default, all users can access the files in this folder. Additionally, the system will automatically create a personal folder for each user (using the user's account name) that by default, can only be accessed by the mentioned user.

➔ **Windows ACL:** Here you can choose to enable or disable Windows ACL for specified shared folders.

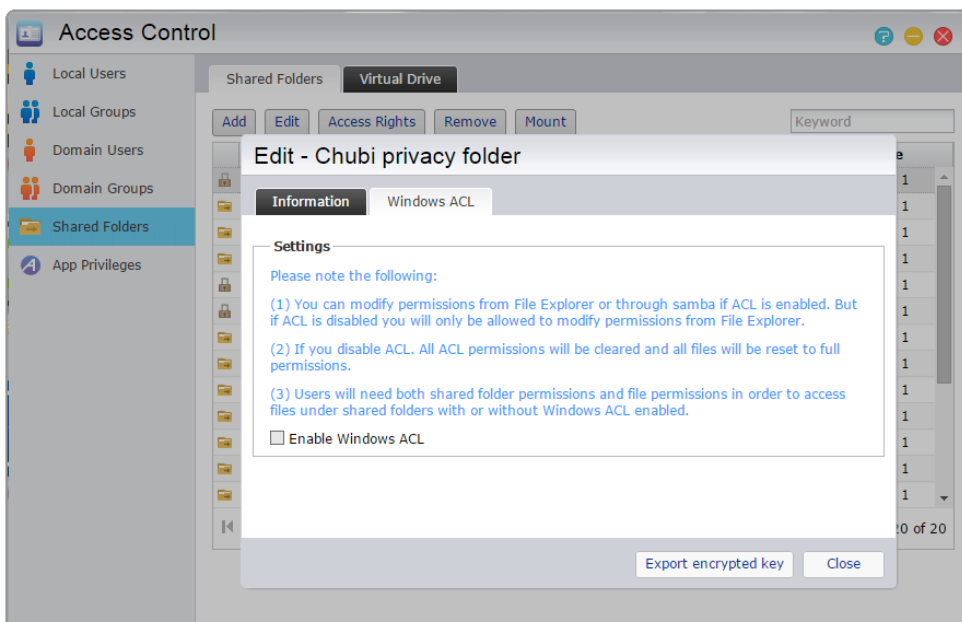

About Windows ACL

1. After enabling Windows ACL for a shared folder, the shared folder and all subfolders and files contained within it can be assigned user or group permissions.
2. The following shared folders do not support Windows ACL permissions: Home, User Homes, PhotoGallery, Web, Surveillance, MyArchive, Network Recycle Bin, virtual devices, external devices (USB hard drives, optical drives).
3. After enabling Windows ACL you will be able to use ADM's File Explorer or Microsoft Windows Explorer to configure permissions. After disabling Windows ACL you will only be able to configure permissions from within ADM's File Explorer.
4. If you enable Windows ACL and then later decide to disable it, all file and folders will be re-assigned with Read & Write permissions for all users.
5. No matter if you are using Windows ACL or not, users will still require shared folder and file permissions in order to access files.

➔ **Folder – Access Rights:** Shared folders access rights are the first level of access rights that will be examined. You can edit them here.

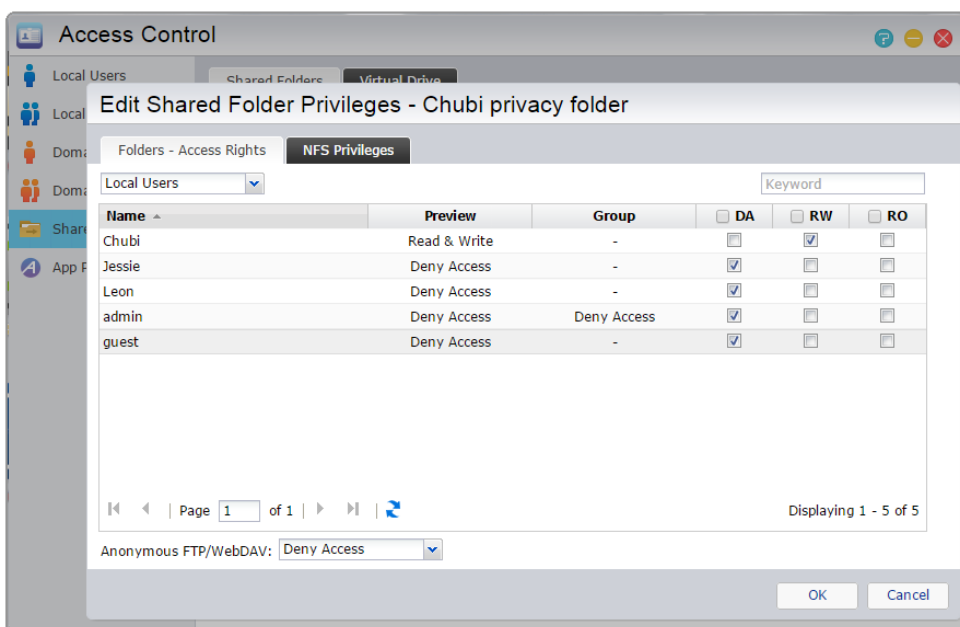

See More

[Appendix 7.1 – Permission Mapping Table](#)

Virtual Drive

You can mount an ISO image file (.iso file) as a virtual drive and directly browse the content of the ISO image file. ADM's virtual drive function also provides simplified access control settings allowing you to either configure access for all users or limit access to only administrators.

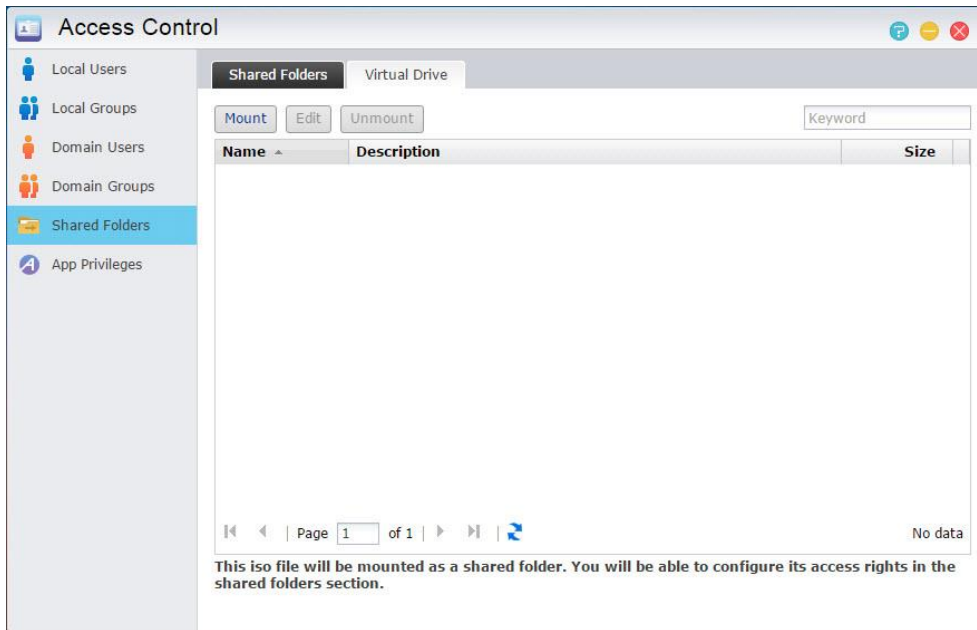

App Privileges

Here you can configure the users' or user groups' access rights to apps. For example, if a particular user's account is denied access to the Surveillance Center app, once he/she logs in, he/she will not be able to see the Surveillance Center app icon on their ADM home screen. The user will have no way of opening or accessing the app.

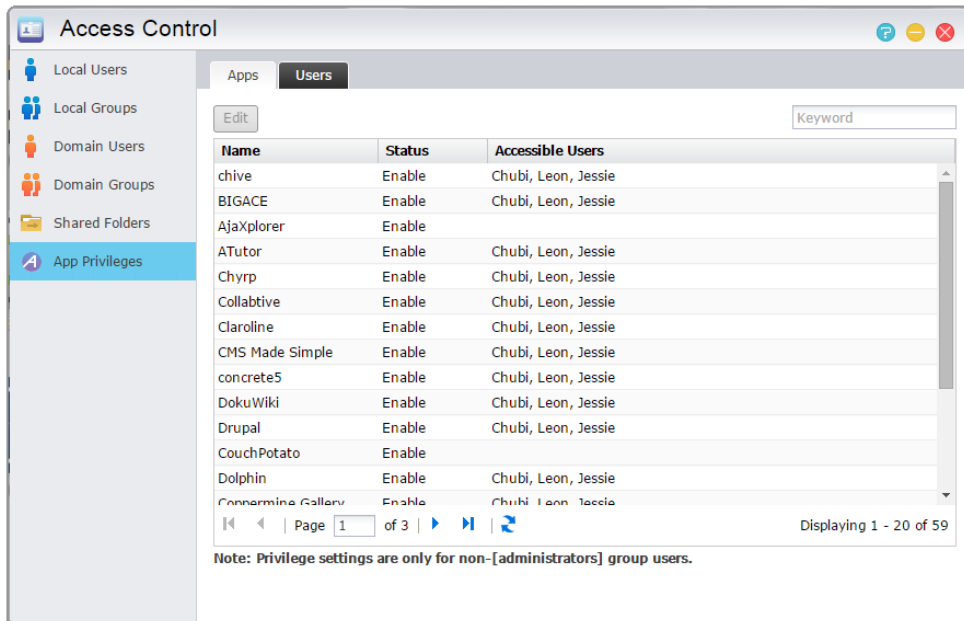

- ➔ Web applications may be public in nature (i.e., WordPress) or have their own account management systems (i.e., Joomla). Therefore, there is no way to restrict access to them through ADM.
- ➔ With regards to domain users, the system only offers the option of setting their File Explorer access rights.

Backup & Restore

Remote Sync

Remote Sync (Rsync) can allow your NAS to be used as a backup destination or backup source. When using your NAS as a backup source, you can choose to back up the data from your NAS onto another remote ASUSTOR NAS or Rsync compatible server. When your NAS acts as a backup destination, you can back up the data from another remote ASUSTOR NAS or Rsync compatible server onto your NAS.

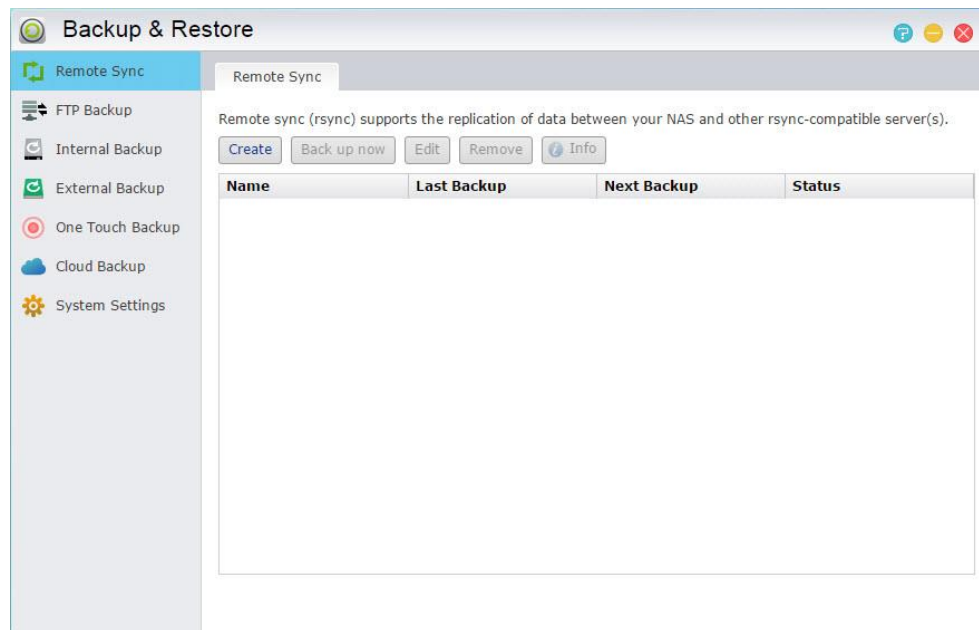

- ➔ **Use encrypted transmission:** If you choose to use encrypted transmission, you will have to enter the other host's SSH connection information in addition to your Rsync account information.
- ➔ **Use 1 on 1 folder synchronization:** If you decide to use 1 on 1 folder synchronization, all the data in the designated destination folder will be synchronized with the data in your source folder (you may only select one folder). The contents of both folders will be exactly the same. If you decide not to use this feature, all your chosen source folders (you may select multiple folders) will be copied one by one to the destination folder.
- ➔ **Keep extra files at the destination:** Once the copying and synchronization of files is completed, the data at the source and destination should be exactly the same. However, sometimes there are extra files present at the destination. These files are only present at the destination but not at the source. By enabling this option, these extra files will be kept at the destination and will remain untouched.
- ➔ **Archive mode (incremental backup):** After enabling this feature, successive backup jobs (after your first backup job) will only copy the data that has changed since your last backup job (block level). For example, if you have made some small changes to a 10 MB file, incremental backup will only copy the portions that you have made changes to. This can significantly reduce bandwidth usage.
- ➔ **Compress data during the transfer:** During backup you can compress the data that is being transferred thereby lowering bandwidth usage.
- ➔ **Keep file metadata:** When you enable this option, certain file properties (permissions, extensions, attributes, owner, groups, etc.) will be sent along with the file to the destination.

- ➔ **Support sparse files replication:** You will only need to enable this option when the data that you wish to back up contains sparse files. Normally, you will not have to enable this option.
- ➔ **Mission Mode:** Sometimes backup jobs may be stopped because of various connection problems with a busy server on the other end. ASUSTOR's Mission Mode option allows you to configure the number of connection attempts and time interval for connection attempts, ensuring for the successful completion of your backup job. This also gives IT administrators a significant amount of flexibility when configuring backup jobs.

Reminder: If you wish to use Remote Sync while using your NAS in conjunction with another remote ASUSTOR NAS, please remember to enable the Rsync server feature on the remote NAS (Services -> Rsync Server). For more information please see 3.2.9 Rsync Server.

See More

[NAS 259 – Using Remote Sync \(Rsync\) to Protect Your Data](#)

[NAS 351 – Remote Sync \(Rsync\): Best Practice](#)

FTP Backup

FTP backup can allow for your NAS to be used as a backup destination or backup source. When using your NAS as a backup source, you can choose to back up the data from your NAS onto another remote ASUSTOR NAS or FTP server. When your NAS acts as a backup destination, you can back up the data from another remote ASUSTOR NAS or FTP server onto your NAS.

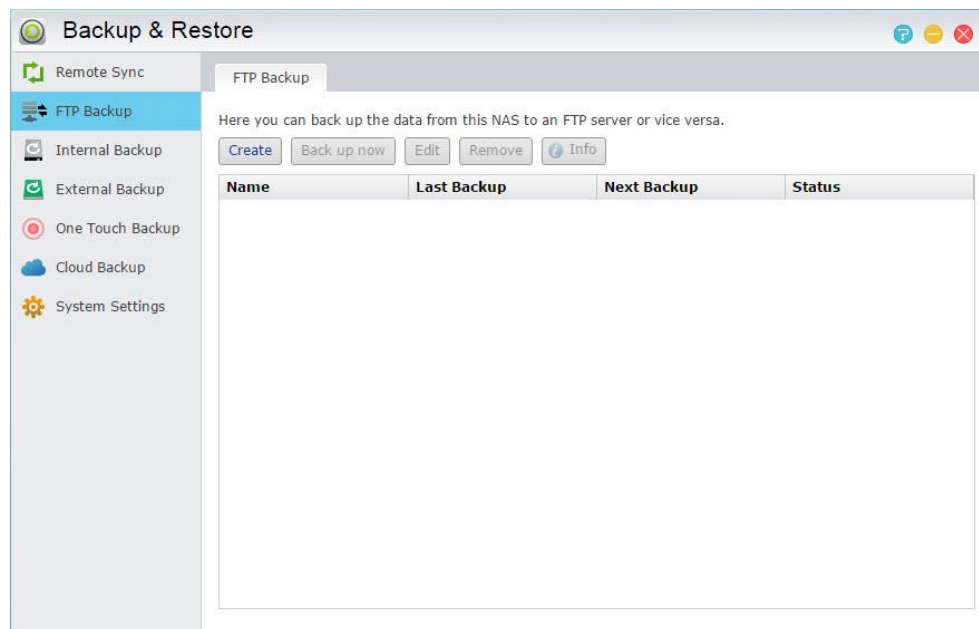

- ➔ **Mission Mode:** Sometimes backup jobs may be stopped because of various connection problems with a busy server on the other end. ASUSTOR's Mission Mode option allows you to configure the number of connection attempts and time interval for connection attempts, ensuring for the successful completion of your backup job.

Reminder: If you wish to use FTP backup while using your NAS in conjunction with another remote ASUSTOR NAS, please remember to enable the FTP server feature on the remote NAS (Services -> FTP Server). For more information please see 3.2.4 FTP Server.

About FTP Backup

Normally, FTP backup is suitable for use with a majority of FTP servers. However, incompatibility issues do arise from time to time. Therefore, it is recommended that you use two ASUSTOR NAS units to execute your backup jobs.

See More

[NAS 257 - FTP Backup](#)

Cloud Backup

Note: This function may differ depending on the NAS model in use.

Using Cloud Backup, you can schedule regular backups of your NAS data to a cloud storage space or back up the data from a cloud storage space onto your NAS. Currently supported cloud storage services are as follows:

Amazon S3

➔ **Mission Mode:** Sometimes backup jobs may be stopped because of various connection problems with a busy server on the other end. ASUSTOR's Mission Mode option allows you to configure the number of connection attempts and time interval for connection attempts, ensuring for the successful completion of your backup job.

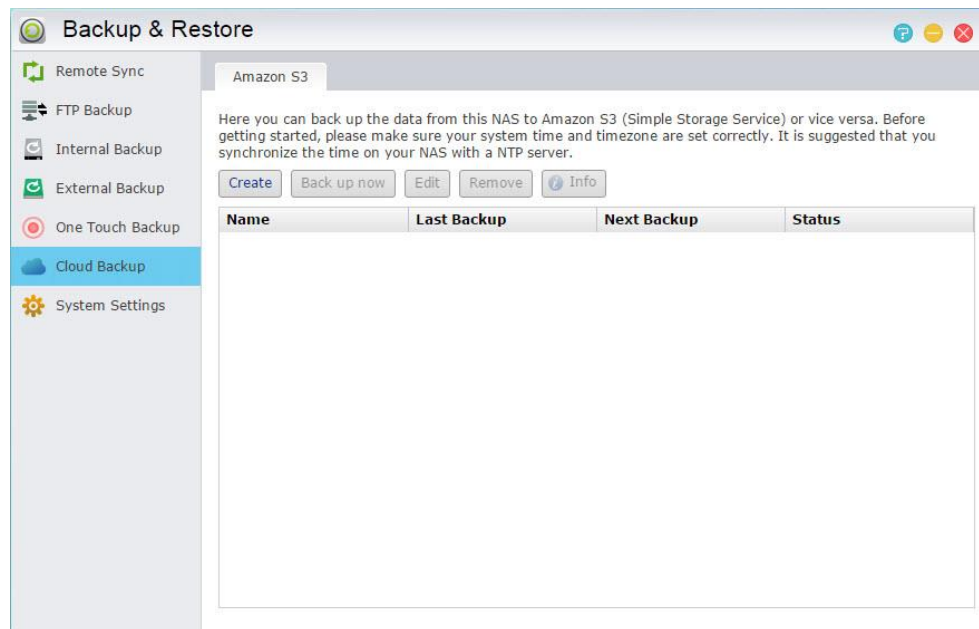

See More

[NAS 254 – Cloud Backup](#)

Internal Backup

Internal Backup allows you to backup data from NAS to local shared folders. Using Internal Backup with MyArchive disks creates a perfect off-site backup solution.

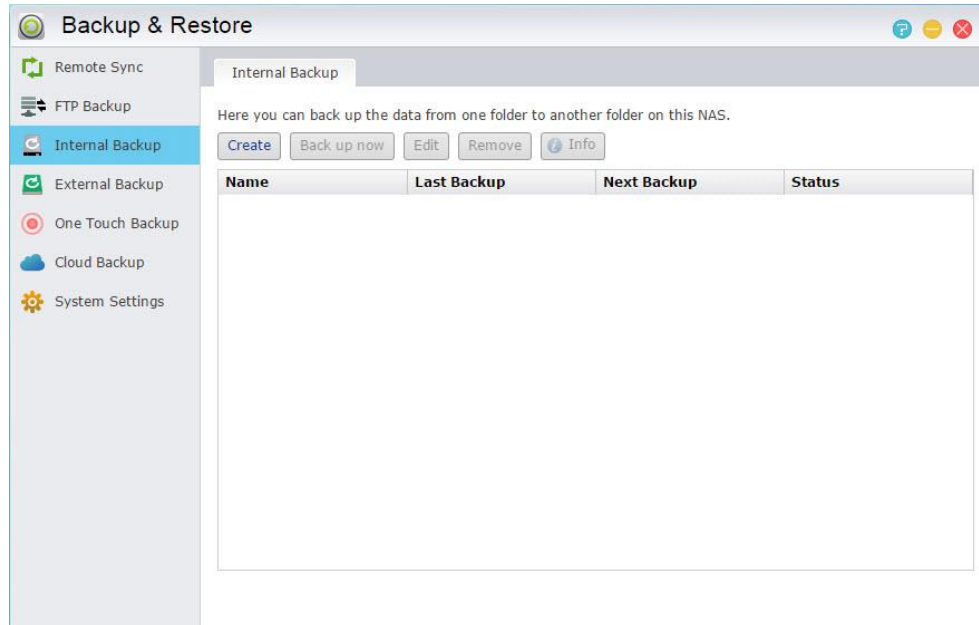

- ➔ **Use 1 on 1 folder synchronization:** If you decide to use 1 on 1 folder synchronization, all the data in the designated destination folder will be synchronized with the data in your source folder (you may only select one folder). The contents of both folders will be exactly the same. If you decide not to use this feature, all your chosen source folders (you may select multiple folders) will be copied one by one to the destination folder.
- ➔ **Preferred file permission for all users at the destination:** If the ACL status of the source and destination are not the same, this permission setting will be applied to the files at the destination.
- ➔ **Keep owner:** By default, the owner of the files at the destination will be the user who created the backup job. Enabling this option can allow you to maintain the original ownership of the files at the destination.
- ➔ **Support sparse files replication:** You will only need to enable this option when the data that you wish to back up contains sparse files. Normally, you will not have to enable this option.

External Backup

Here you can choose to backup data from USB or eSATA external hard disks to your NAS or backup data from your NAS to these external hard disks. In addition to supporting two-way backup, this feature also supports scheduled backups, making sure that your data is always backed up.

- ➔ **Mission Mode:** Sometimes backup jobs may be stopped because of various connection problems with a busy server on the other end. ASUSTOR's Mission Mode option for external backup allows you to configure the time interval for connection attempts, ensuring for the successful completion of your backup job. This also gives IT administrators a significant amount of flexibility when configuring backup jobs.

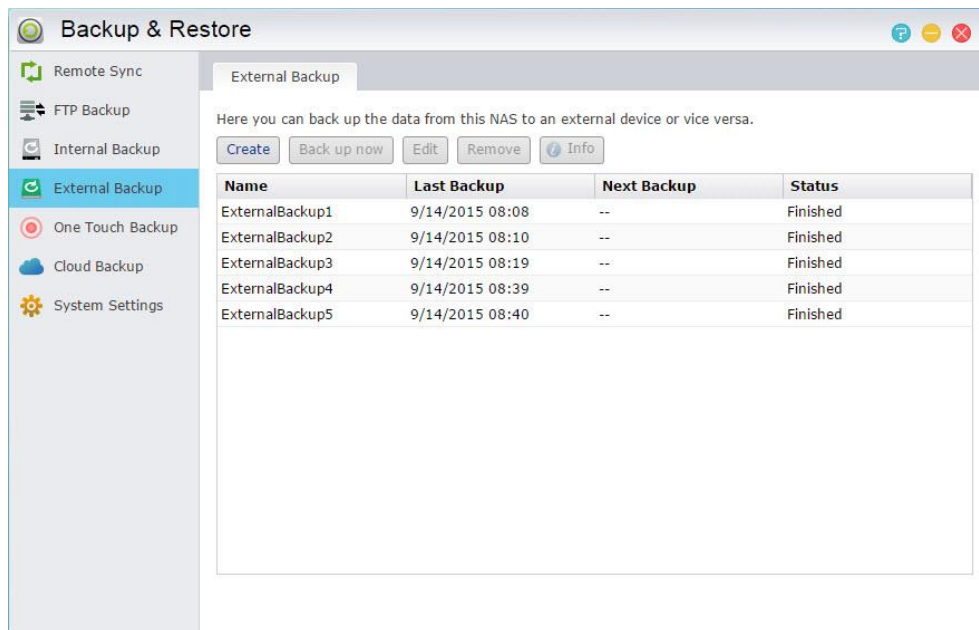

One Touch Backup

Note: This function may differ depending on the NAS model in use.

One Touch Backup allows you to preset the function of the USB backup button found on the front of your NAS. Here you can designate your preferred backup direction and directory. After setting up One Touch Backup and plugging in an external USB drive to your NAS, you will only have to push the USB backup button to execute your backup job.

➔ Transfer Modes:

From USB device to NAS: The system will back up the entire contents of the USB drive, based on the existing directory structure, to the NAS folder path that you set.

From NAS to USB device: The system will take the contents of the specified NAS directory and, based on the existing directory structure, back it up to the USB drive's root directory.

➔ Backup Methods:

Copy: If you select this method, your system will copy your data from the back up source to the destination, be it the USB device or your NAS. Files or folders of the same name will be replaced and extra files at the destination will be kept. This method is suitable for one time backups.

Synchronization: If you select this method, all the data in the designated destination folder will be synchronized with the data in your source folder. The contents of both folders will be exactly the same. Extra files at the destination will be automatically deleted. This method is suitable for ensuring your most recent data is backed up and for scheduled weekly backups. For example, you may choose to have regularly scheduled backups of your NAS's data so you always keep a USB drive plugged into your NAS for this purpose.

Save in new folder: After selecting this method, you will then have to specify a naming format for the new folder. Every time you run a backup job the system will create a new folder according to this format and then proceed to back up your data into the folder. This method is suitable for those who wish to keep complete copies of each backup job, or those who just wish to back up their regular data from external devices onto their NAS. For example, you may back up the data from your work computer onto your USB drive and then proceed to back up the data from your USB drive onto your NAS at home.

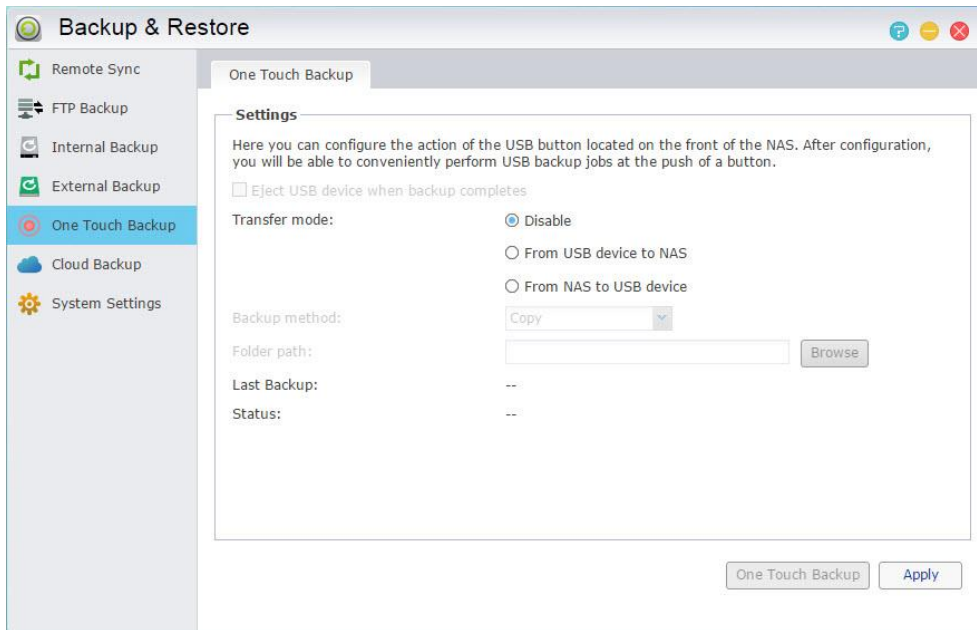

About One Touch Backup

Once the USB backup button is held down for 1.5 seconds, One Touch Backup will be triggered. During the backup process, the USB backup LED indicator light will blink continuously. After the backup process has finished, the light will cease to blink and will then return to its previous state. If you wish to disable One Touch Backup, you can adjust the settings accordingly.

System Settings

Here you can export or restore system settings in .bak format (file extension). This feature also supports scheduled backup, which means that you can create scheduled backup jobs and then export the settings to a specified location on your NAS.

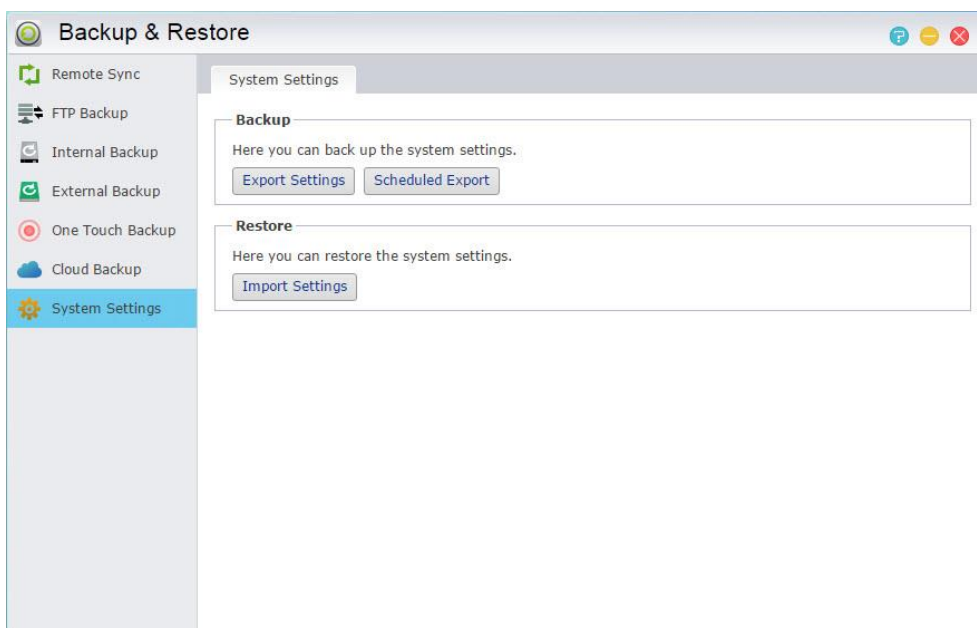

App Central

Note: This function may differ depending on the NAS model in use.

You can use App Central to download apps that are suitable for use with your NAS. App Central provides you with a rich variety of applications, allowing you to install software that is uniquely suited to your needs. Whether your interests lie in digital entertainment, e-commerce, blogging or website construction, App Central has it all.



- ➔ Before you begin downloading, you must first register and log in with a valid ASUSTOR ID. Please see [Registration 3.1.13](#) for more information.
- ➔ All newly installed apps will be immediately enabled after installation has finished.
- ➔ Should you choose to remove an app, all settings and information relating to the app will be removed as well. If you wish to reinstall the app at a later date, the system will not be able to return the app to its previous state with all of its previous settings and information still intact.

About App Central

App Central may contain applications developed by ASUSTOR, open source software and software by third-party developers. For applications that have been officially verified, ASUSTOR provides a limited warranty with regards to its installation and execution. If you have any questions regarding a particular application, please contact the developer directly.

ASUSTOR cannot guarantee the stability of your system if you choose to install applications that have not been officially verified. Should you choose to do this, you will have to assume responsibility for all risks. Before you start using App Central you must first read and agree to the Terms of Use.

External Devices

Disk

Here you can view and format all USB or eSATA external hard disks that are connected to your NAS. Supported file systems are as follows:

Reminder: If your device cannot be detected, please try connecting again using another cable or port.

- ➔ FAT32: for use with Windows and Mac OS X
- ➔ NTFS: for use with Windows
- ➔ HFS+: for use with Mac OS X
- ➔ EXT4: for use with Linux

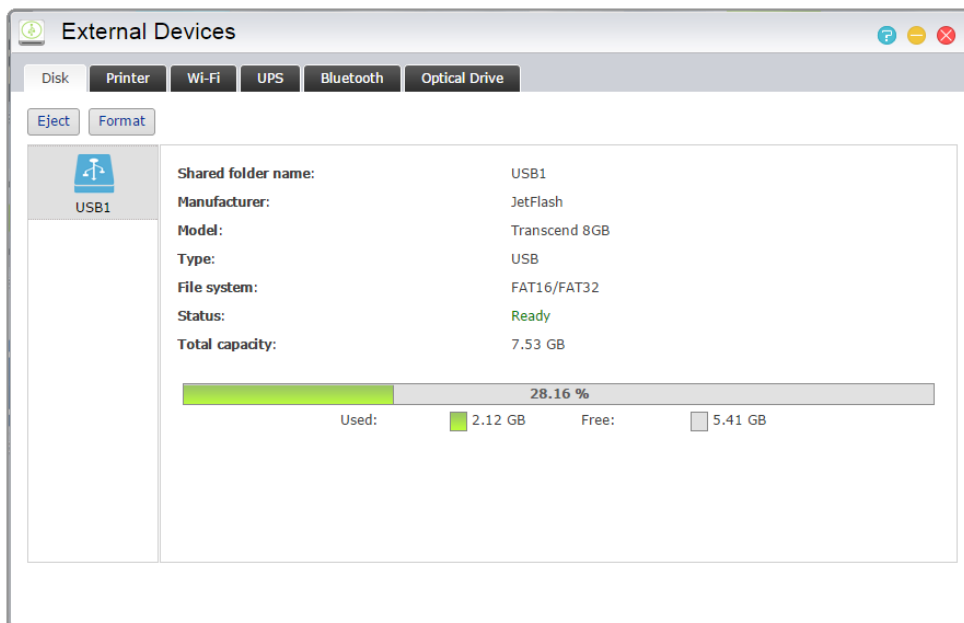

See More

[Compatibility – Hard Disk](#)

Printer

Here you can view all the USB printers that are connected to your NAS and their respective printing logs. Additionally, ASUSTOR NAS also supports Apple AirPrint.

Reminder: ASUSTOR NAS supports up to three USB printers.

- ➔ Management: Here you can activate and configure device names for AirPrint. You can send printing instructions from your Apple mobile device to your printer when they are part of the same local area network as your NAS.
- ➔ Clear All Waiting Jobs: Here you can choose to cancel all waiting print jobs.

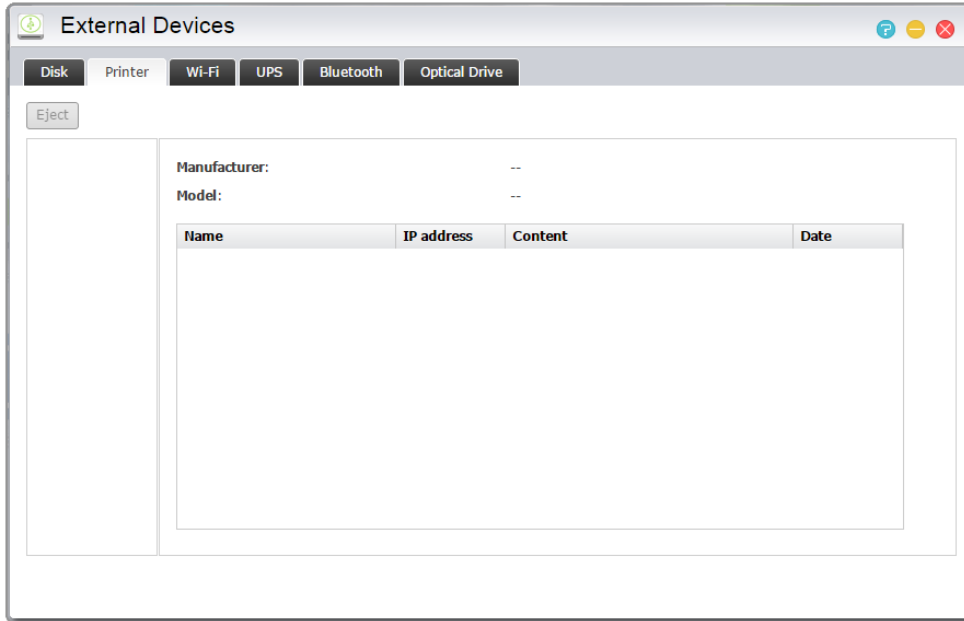

See More

[Compatibility – USB Printer](#)

Wi-Fi

After connecting your USB Wi-Fi adapter to your NAS, you can view its detailed information here.

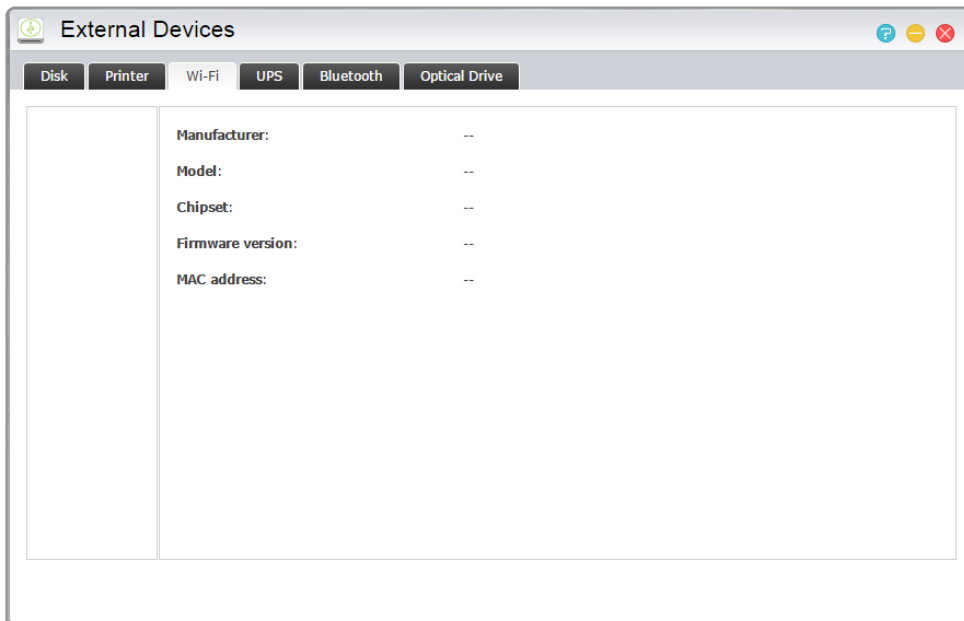

About Using Wi-Fi with your NAS

If you wish to use Wi-Fi with your NAS, please take a look at the compatibility list on the ASUSTOR website before purchasing a Wi-Fi adapter. Wi-Fi signal strength and stability will vary according to the hardware that you are using (e.g., Wi-Fi network card and wireless access point) and any physical barriers that are present. Therefore, ASUSTOR has no way of guaranteeing Wi-Fi signal strength or stability. For best results, a wired Ethernet connection is recommended.

See More

[Compatibility – USB WiFi Dongle](#)

UPS

A UPS can provide backup power to your NAS in the event of a power outage. Using a UPS can protect your data and NAS from sudden shutdown or service interruptions.

- ➔ **Network UPS:** Here you can setup your NAS to be the network UPS server (Master mode) and set its IP address, when the UPS's USB cable is connected to your NAS. Other devices that are in the same local area network will be then set to slave mode. In the event of a power outage, the master and slave devices will immediately detect this stoppage in power and then determine whether or not to commence shutdown procedures based on the time period that has been set.
- ➔ **Shut down:** When the NAS receives notification of a power outage from the UPS, it will begin normal shutdown procedures.
- ➔ **Safe mode:** When the NAS receives notification of a power outage from the UPS, it will stop all services in accordance with normal procedures and unmount all storage volumes. If you have enabled the "In the event of a power outage, enable the NAS to return to its previous state once power has been restored" setting (configurable via Settings → Hardware → Power), once the NAS has been shut down under safe mode, it will automatically turn on once power has been restored. (This function is available for use with AS-6/7 series devices).

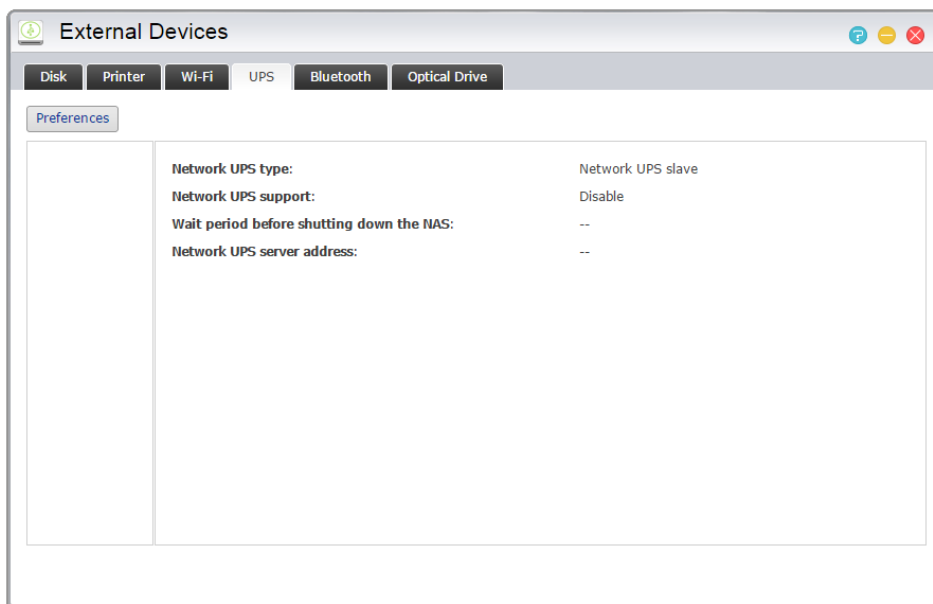

Reminder: When the NAS is configured as the network UPS server (Master mode), the default username is "admin" and the password is "11111" when connecting to the network UPS server.

See More

[Compatibility - UPS](#)

Bluetooth Devices

After you have connected your Bluetooth device to the NAS, you will be able to view its detailed information here.

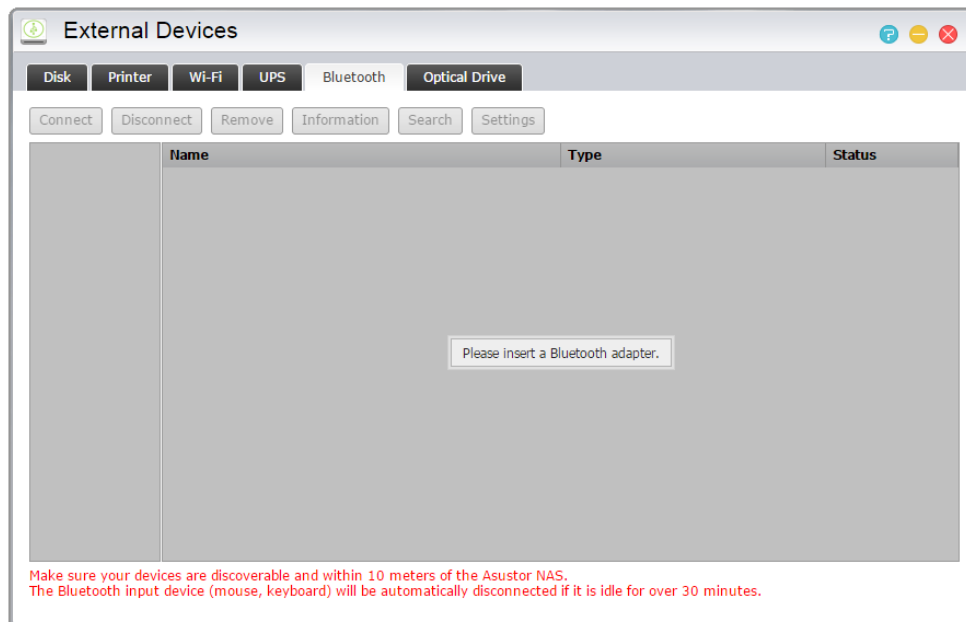

See More

[Compatibility - Bluetooth](#)

External Optical Drive

After connecting an external optical drive (CD, DVD, Blu-ray) to your NAS via USB, you can use File Explorer to directly access any files that you have backed up to optical media and even transfer files from your optical media to your NAS via drag and drop for future access.

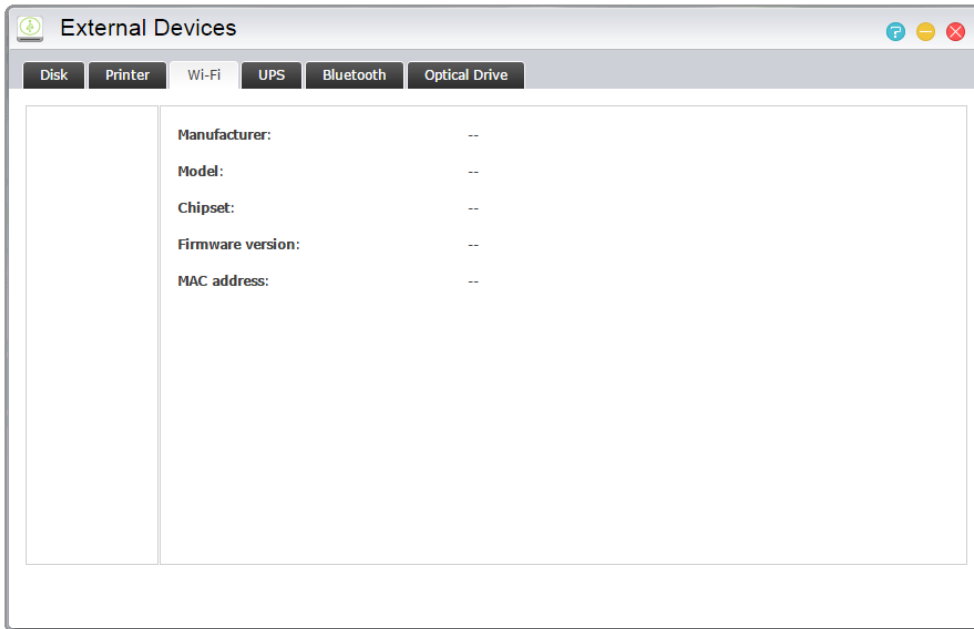

About Using External Optical Drives with your NAS

This function only provides data access and does not support the audio and video playback of optical media.

Certain optical drives will require additional power in order to operate properly. If you find that your optical drive is not spinning or reading correctly, please use a USB Y-cable to add additional power.

See More

[Compatibility – External Optical Drive](#)

System Information

About This NAS

Here you can view general information about your NAS such as the hardware model number, software version, BIOS version and present state of the system.

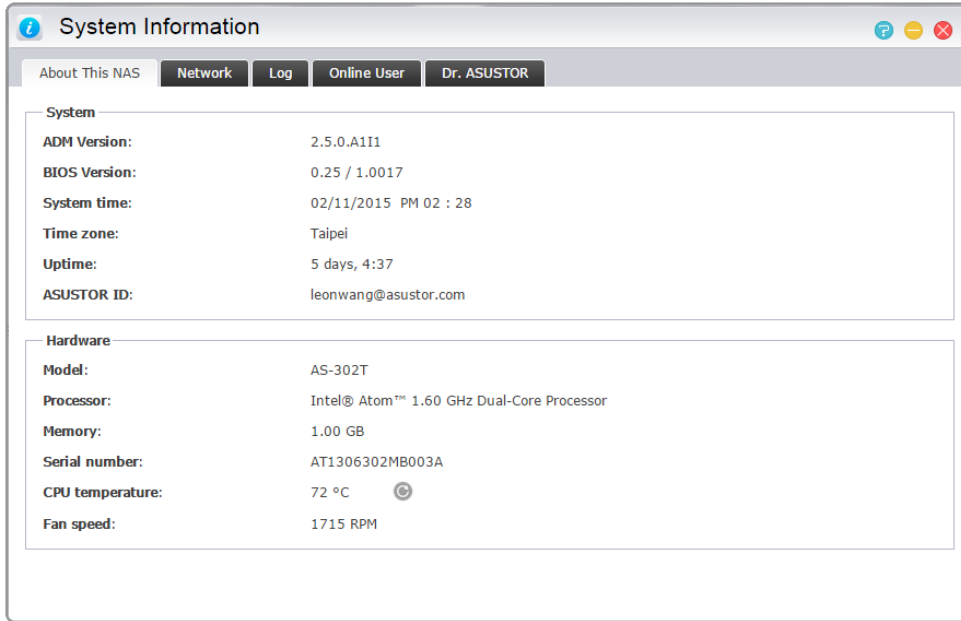

Network

Here you can review information about your network settings (i.e., IP address and MAC address).

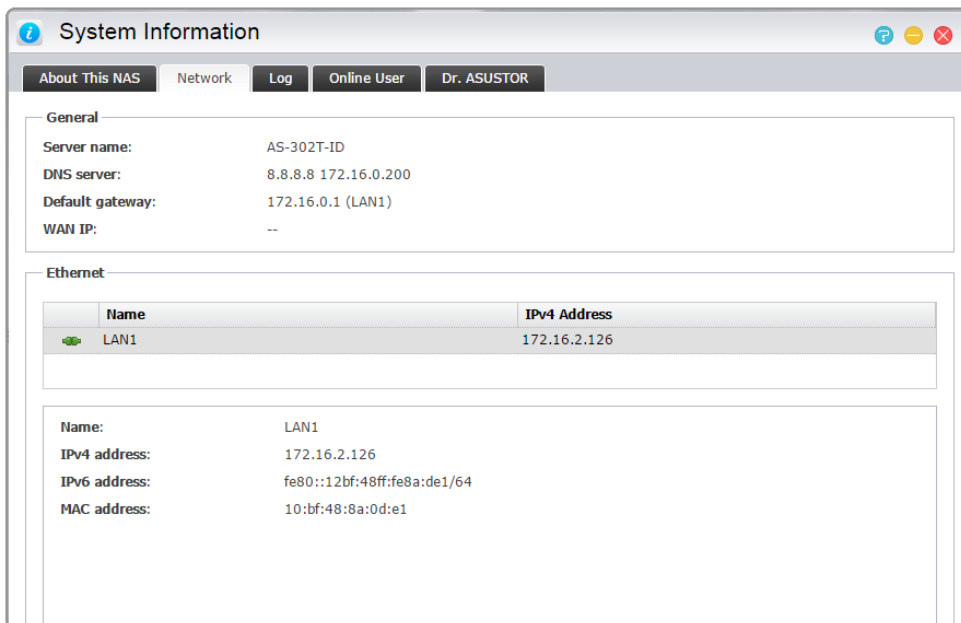

Log

Here you can review logs of all system events. These logs include the system log, connection log and file access log. ASUSTOR NAS also supports Syslog. This can allow you to employ centralized management by sending your system event information to a Syslog server.

➔ **System log** : All log entries about system events

- ➔ **Connection log** : All log entries about system connections.
- ➔ **File access log** : All log entries about file access.

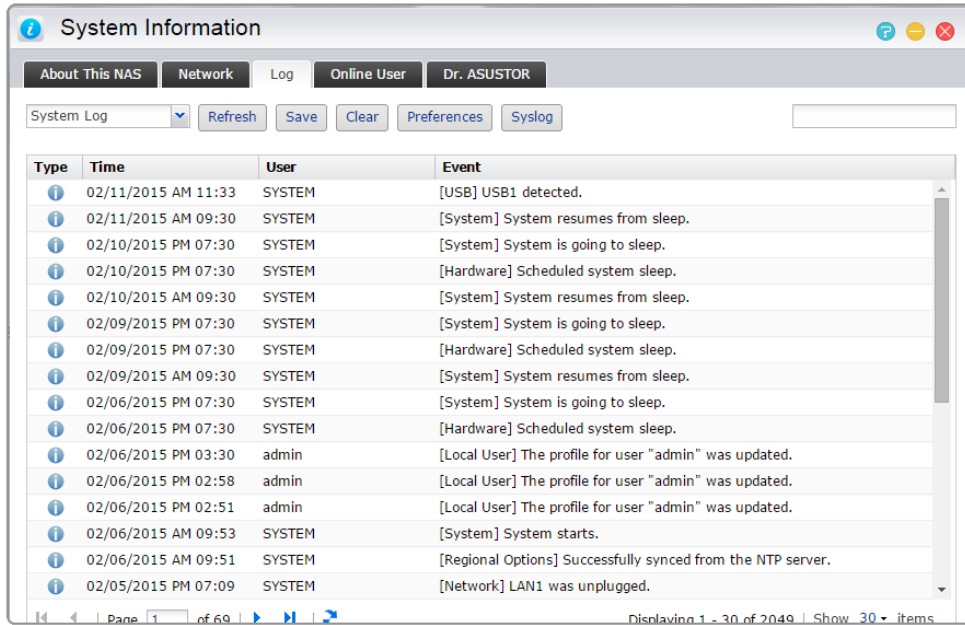

Online Users

Here you can view the users that are currently logged in to ADM or any users that are using other transfer protocols to connect to your NAS.

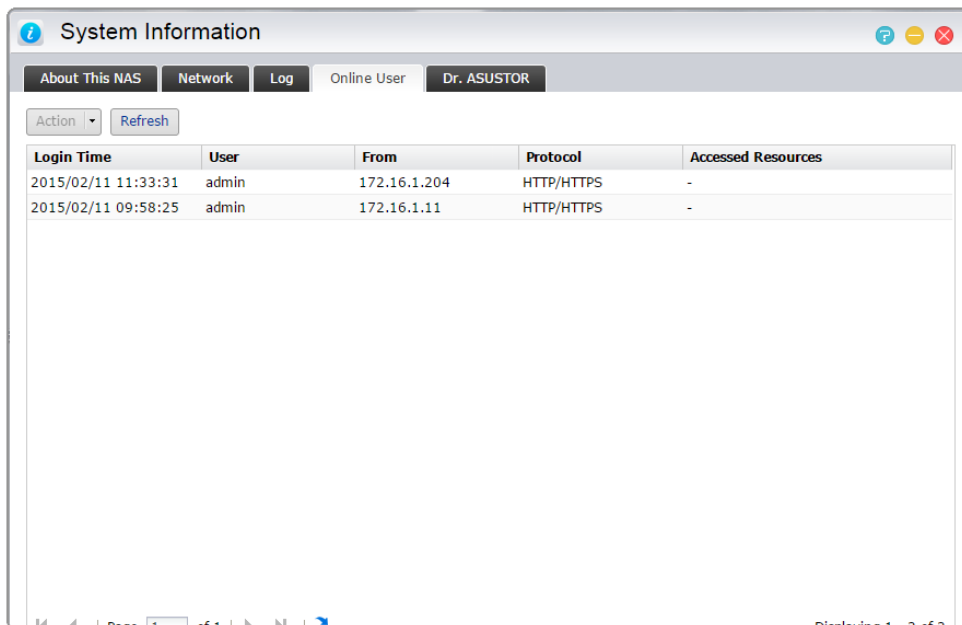

About Online Users

ADM is able to display any users who connect to your NAS using the following methods:

- ✓ ADM system login (HTTP & HTTPS)
- ✓ Windows File Service (CIFS/SAMBA)
- ✓ Apple Filing Protocol (AFP)
- ✓ File Transfer Protocol (FTP)
- ✓ Secure Shell (SSH)
- ✓ iSCSI
- ✓ WebDAV

Dr. ASUSTOR

Dr. ASUSTOR performs checkups based the current state of your system, settings and connectivity. After performing these checkups, Dr. ASUSTOR will diagnose any problems and provide you with appropriate recommendations. Additionally, you can also export a health record for your NAS in order to help ASUSTOR engineers quickly identify the causes of any problems. The health record contains information pertaining to the NAS's system event logs, core information and basic configuration files.

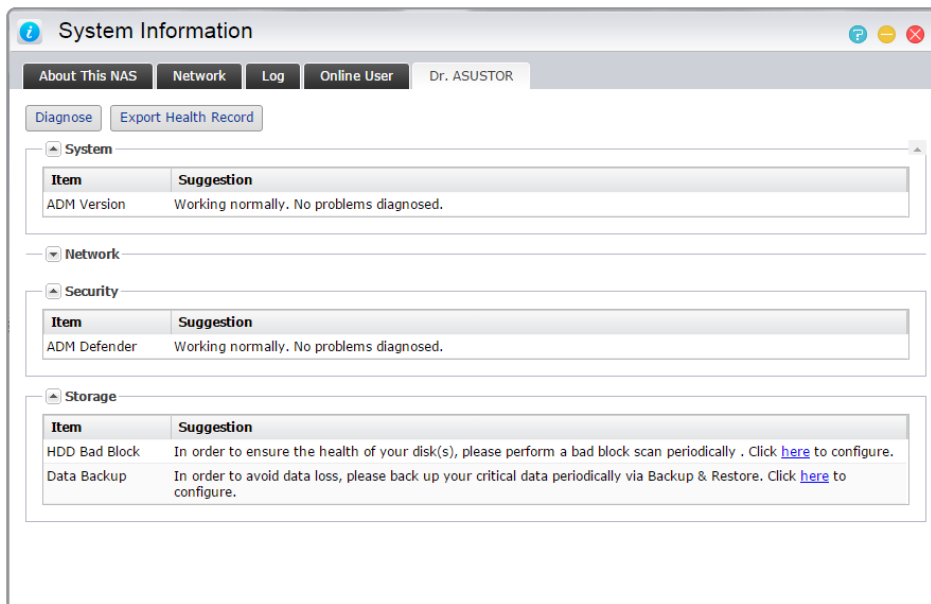

Activity Monitor

Note: This function may differ depending on the NAS model in use.

Activity Monitor dynamically monitors your NAS. Here you can view current usage information such as:

- ➔ **CPU Usage**
- ➔ **Memory (RAM) Usage**
- ➔ **Network Traffic**
- ➔ **Storage Space Usage**
- ➔ **Resources Being Used by System Programs**

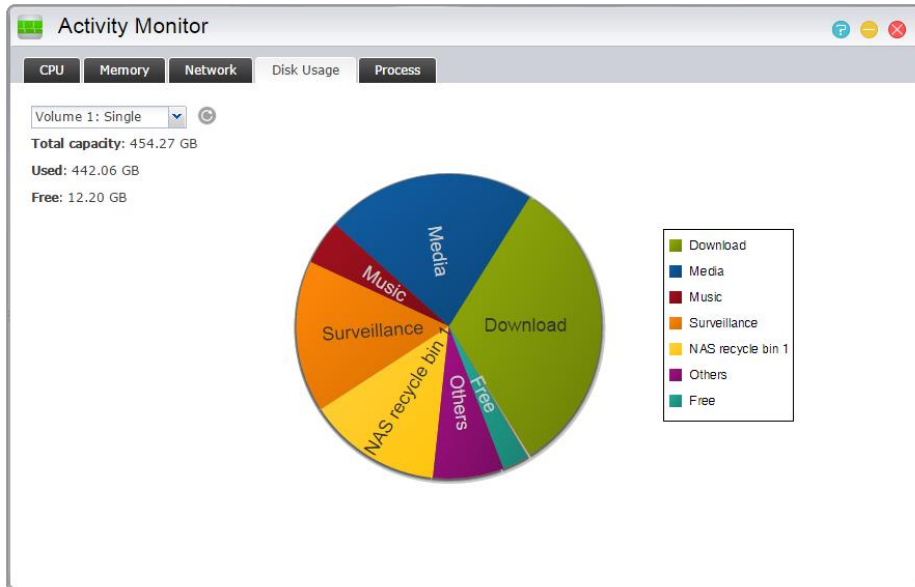

File Explorer

File Explorer comes pre-installed with ADM and can be used to browse and manage the files on your NAS. File Explorer displays accessible directories to users based on the access rights that are assigned to them. Additionally, ADM supports three simultaneously open File Explorer windows. You can easily make copies of files by dragging and dropping them into a different File Explorer window.

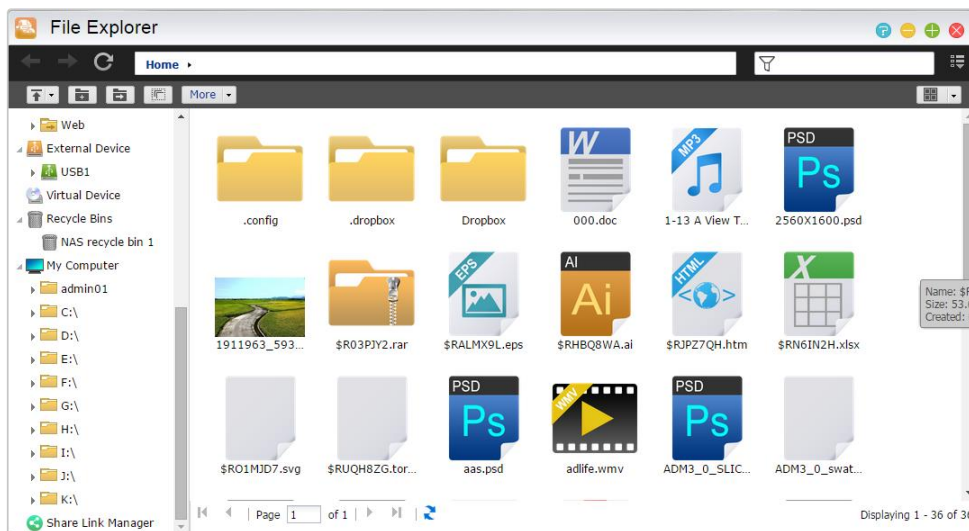

- ➔ **ISO Mounting:** You no longer need to burn ISO files onto CDs in order to read them. Now you can select ISO files from your NAS and directly mount them to shared folders ("read only" access rights). You can then use your computer to access and read them. Later, when you are finished with the files, simply unmounts them.
- ➔ **Share Link:** You can use Share Links to share files with people who don't have accounts on your NAS. Share Links allow you to instantly create download links for designated files that you want to share. Expiry dates can also be set for each Share Link that you create, allowing for safe and flexible management.

→ **Permissions:** Right-clicking on a file or folder and then selecting “Properties” followed by the “Permissions” tab will allow you to configure detailed access permissions for the file or folder.

If the top-level shared folder does not have Windows ACL enabled, the options for configuring permissions will be:

Owner: The owner of the folder or file

Group: The group that has been assigned to the folder or file

Others: All other users on the system or network that are not owners or part of the group that has been assigned to the folder or file.

The permission types that you will be able to configure are: RW (Read & Write), RO (Read Only) and DA (Deny Access).

If the top-level shared folder has Windows ACL enabled, you will be able to configure file permissions for all users and groups. In total, there will be 13 types of configurable permissions. These types of permissions are as follows:

Reminder: An individual file or folder can utilize up to a maximum of 250 Windows ACL permissions (including inherited permissions).

Traverse folder / execute file
List folder / read data
Read attributes
Read extended attributes
Create files / write data
Create folders / append data
Write attributes
Write extended attributes
Delete
Delete subfolders and files
Read permissions
Change permissions
Take ownership

Include inheritable permissions from this object’s parent: This option is enabled by default. The system will automatically configure sub folders and files to inherit permissions from the object above it. Disabling this option will reject all inheritable permissions and only keep newly added permissions.

Replace all child object permissions with inheritable permissions from this object: Enabling this option will replace all sub folder and file permissions with ones from the parent object.

Effective Permissions: Clicking on this button and then selecting a user from the list will allow you to view the user's effective permissions with regards to the specified folder or file.

- ➔ **My Computer:** My Computer allows you to use File Explorer to browse the files on your local computer. This allows you to use the File Explorer interface to manage all the files stored on your NAS and local computer.
- ➔ **Task Monitor:** Task Monitor allows you to view the progress, speed and status of downloads and uploads. Additionally, Task Monitor's multitasking and background operation allow you to simultaneously upload and download multiple files. You no longer need to wait for tasks to be completed one by one.
- ➔ Java allows File Explorer to browse data on the local computer as well as providing support for the dragging and dropping of files to File Explorer which are then uploaded to the NAS. Please install Java Runtime Environment (JRE) 5 or later versions.
- ➔ **External Optical Drive:** After connecting an external optical drive (CD, DVD, Blu-ray) to your NAS via USB, you can use File Explorer to directly access any files that you have backed up to optical media and even transfer files from your optical media to your NAS via drag and drop for future access.

Note:

- 1. This function only provides data access and does not support the audio and video playback of optical media.**
 - 2. Certain optical drives will require additional power in order to operate properly. If you find that your optical drive is not spinning or reading correctly, please use a USB Y-cable to add additional power.**
- ➔ **Virtual Drive:** You can mount an ISO image file (.iso file) as a virtual drive and directly browse the content of the ISO image file. ADM's virtual drive function also provides simplified access control settings allowing you to either configure access for all users or limit access to only administrators.
 - ➔ **Network Recycle Bin:** Here you can access the enabled Network Recycle Bins of all shared folders.

Reminder: Currently, File Explorer can only show up to the first 10000 files contained within folders.

FTP Explorer

FTP Explorer is ADM's built-in FTP client. It can be used to connect to different FTP servers and execute direct file transfers. This increases transfer efficiency as the file transfer process does not require the use of any computers. FTP Explorer supports the following functions:

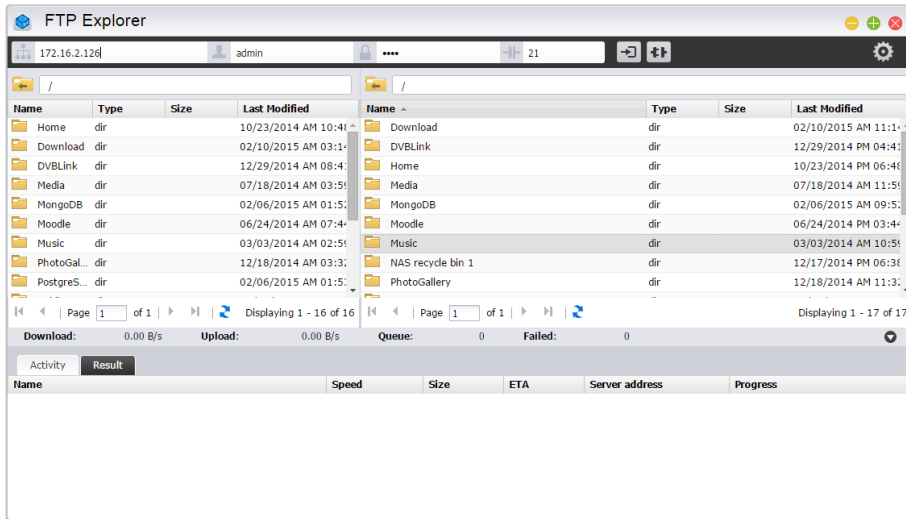

- ➔ Site management, allowing you to configure multiple sets of FTP server connection information
- ➔ Drag and drop file transfers
- ➔ Encrypted transmission protocols (SSL/TLS)
- ➔ Resuming downloads
- ➔ Custom transfer speeds

See More

[NAS 225 - Introduction to FTP Explorer](#)

4. From App Central



In addition to the built-in apps that come with ADM, every ASUSTOR NAS comes with several pre-installed apps. You can choose whether you want to keep or remove these apps. At your convenience, you can also browse through and download any additional apps that peak your interest from App Central.

Download Center

Download Center allows you to easily download and save files to your NAS. Your NAS can effectively replace your computer in helping you with any download jobs. This provides you with data protection and energy saving benefits. An ASUSTOR NAS consumes far less power during operation than a normal computer does. No longer will you have to leave your computer on for long periods of time while downloading files. Download Center supports HTTP, FTP, and BitTorrent downloads along with the scheduling of download tasks and the limiting of download and upload speeds.

Furthermore, Download Center supports selective downloading with respect to BitTorrent downloads. This gives you the ability to select and download only the files that you wish to from within a torrent. You no longer need to waste bandwidth and storage space downloading unnecessary files that you don't want. Finally, you can remotely control Download Center using our exclusive mobile app (iOS and Android).

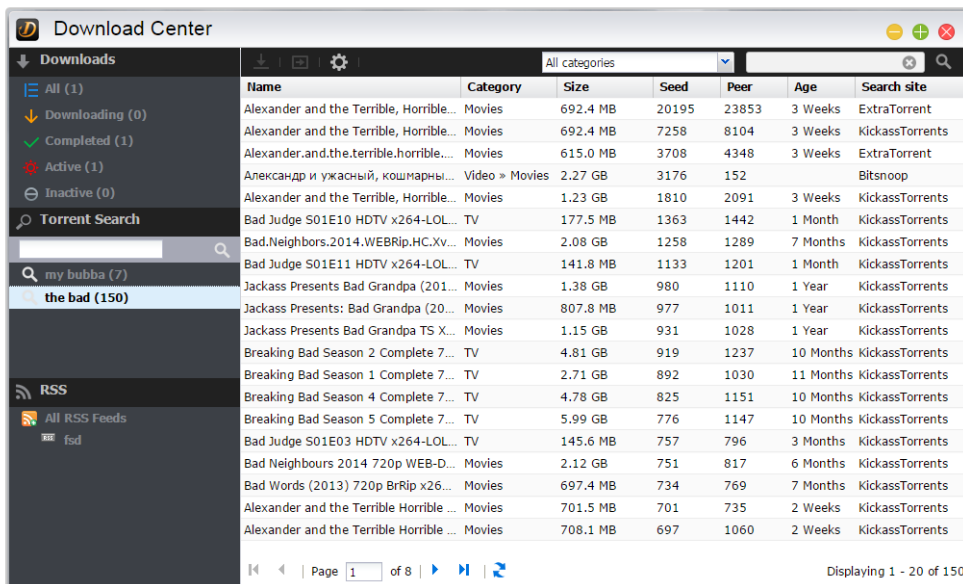

- ➔ **BitTorrent Downloads:** When you upload torrent files to Download Center, the system will automatically create a new download task and then proceed to add this task to the download list. Download Center also supports directly inputting the torrent's download link as well as the use of magnet links.
- ➔ **HTTP/FTP Downloads:** Download Center supports HTTP and FTP downloads. You only need to paste or enter the link of your choice. The system will then immediately begin your download.
- ➔ **RSS Subscriptions and Downloads:** RSS downloading (also known as Broadcatching) is a type of technology that allows you to select the items you wish to download from within the contents of RSS feeds. Additionally, Download Center also offers an RSS automatic downloader. In accordance with your settings, the system will regularly update RSS feeds and then proceed to download items based on your set keywords and preferences. This is frequently used with items that require regular downloading. For example, weekly TV shows.
- ➔ **Search:** Download Center allows you to use keywords to search for files that you wish to download.

See More[NAS 162 – Introduction to Download Center](#)[NAS 265 – Automating Download Center](#)

Surveillance Center



Surveillance Center allows you to manage an array of IP cameras and features Live View and Playback functions. All video recorded from IP cameras can be directly and safely stored on the NAS. Using Surveillance Center's exclusive playback interface you can review previously recorded video at any time.

Surveillance Center also supports several different recording modes such as schedule, motion detection and alarm trigger. Additionally, you also have the option of receiving notification in response to specific events. Notifications are sent by either SMS or e-mail.

- ➔ **Settings:** The installation wizard will guide you through the simple process of setting up Surveillance Center. You will be able to add new cameras, set video formats, and schedule recording times. You are also able to add new cameras or make changes to your original settings at any time.

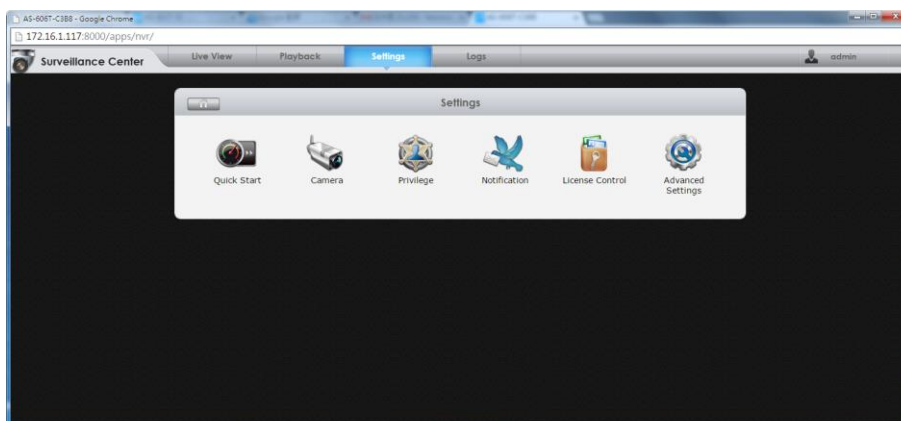

- ➔ **Live View:** Here you can view live feeds from all cameras that have been set up. You can also control and monitor camera functions such as PTZ (pan, tilt, zoom), preset points, snapshots, manual recording and sound controls.

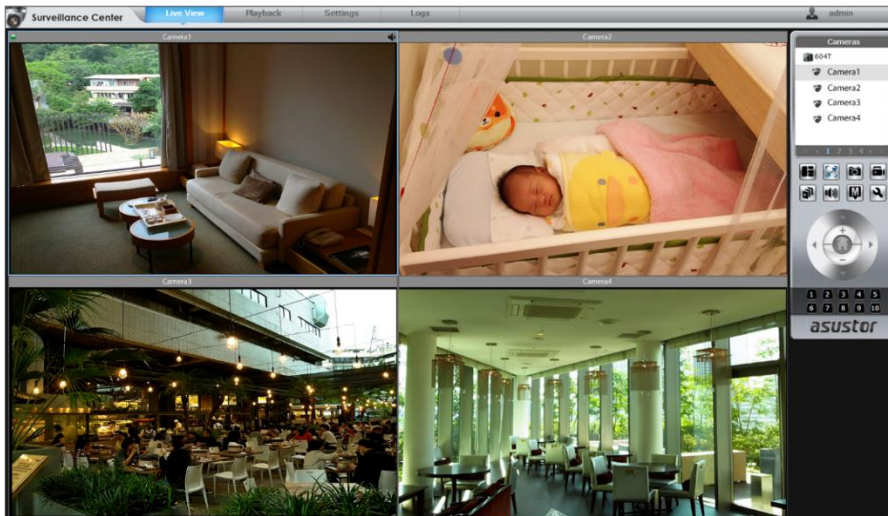

- ➔ **Playback:** You can simultaneously play back previously recorded video from multiple cameras. Should you discover any unusual events, you can use the Snapshot or Export functions to transfer the selected images or video to a local computer.

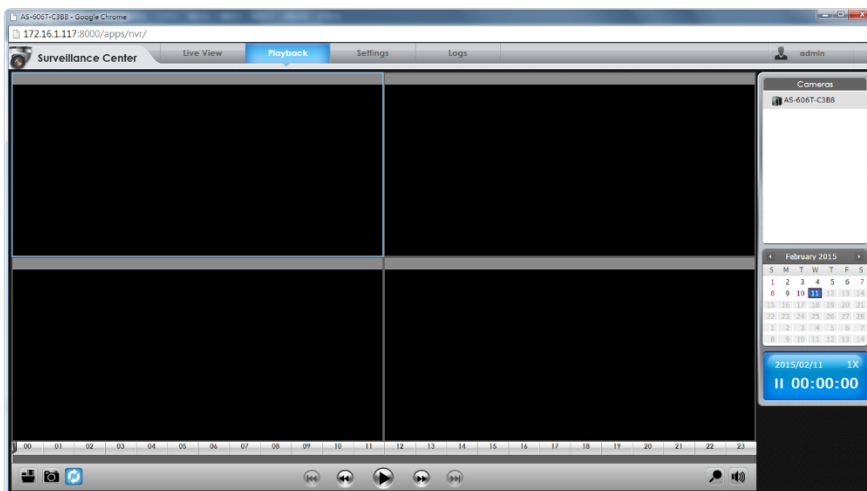

See More

- [NAS 161 – Introduction to Surveillance Center](#)
- [NAS 261 – Advanced Setup for Surveillance Center](#)
- [Compatibility – IP Camera](#)

UPnP AV Media Server

The UPnP AV Media Server app can turn your NAS into your home’s multimedia streaming server. As long as you have devices that support UPnP or DLNA (for example, SONY BRAVIA TV or

PlayStation3®), you can directly browse and stream the pictures, music and videos stored on your NAS.

Additionally, you can use UPnP/DLNA compatible applications on your mobile device (for example, a notebook, iPhone or iPad) to stream multimedia files from your NAS.



- ➔ You only need to have your multimedia files stored in the shared folders “Media” or “Music” to be able to broadcast them. UPnP Multimedia Server will automatically scan designated directories for supported multimedia files.
- ➔ UPnP AV Multimedia Server currently only supports on-the-fly transcoding for photos and music.

Reminder: The media formats that are playable may vary between devices.

About UPnP AV Multimedia Server

UPnP AV Multimedia Server supports the following file formats:

- ✓ Video: 3GP, 3G2, ASF, AVI, DAT, FLV, ISO, M2T, M2V, M2TS, M4V, MKV, MPv4, MPEG1, MPEG2, MPEG4, MTS, MOV, QT, SWF, TP, TRP, TS, VOB, WMV, RMVB, VDR, MPE
- ✓ Audio: 3GP, AAC, AC3, AIFC, AIFF, AMR, APE, AU, AWB, FLAC¹, M4A, M4R, MP2, MP3, OGG Vorbis¹, PCM, WAV, WMA
- ✓ Photo: BMP, GIF, ICO, JPG, PNG, PSD, TIF, RAW Image¹ (3FR, ARW, CR2, CRW, DCR, DNG, ERF, KDC, MEF, MOS, MRW, NEF, NRW, ORF, PEF, PPM, RAF, RAW, RW2, SR2, X3F)

¹ You must first enable real time transcoding for these files in order to play them.

See More

[NAS 168 – Your Home Media Center](#)

iTunes Server

The iTunes Server app can turn your NAS into your home’s audio and video streaming center. It allows you to share music and movies from your NAS with computers in the same network environment.

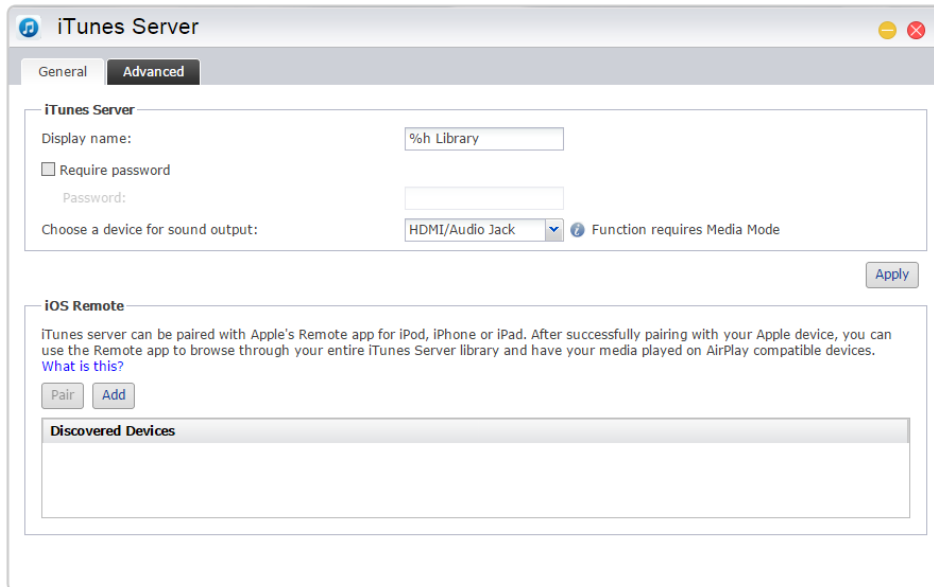

- ➔ After enabling the iTunes server app and adding music files to the “Music” shared folder, open iTunes on your PC or MAC. You will see your NAS under the “Shared” heading in the left hand panel of the iTunes window. Click on it to begin browsing and streaming your music.
- ➔ If you wish to restrict clients’ access to your music, you can set up a password from within the iTunes Server app.
- ➔ iTunes Server supports pairing with the iOS Remote app.

Reminder: Music files that are newly added to your NAS may not immediately appear inside iTunes. This is because the iTunes Server app scans your directories for new music at regularly scheduled intervals. Rest assured that all newly added music files will eventually appear inside of iTunes.

About iTunes Server

iTunes Server supports the following file formats:

- ✓ Audio: AIF, M4A (AAC & Apple Lossless), M4P, M4R, MP3, WAV
- ✓ Playlist: M3U, WPL
- ✓ Video: M4V, MOV, MP4

See More

[NAS 165 – Introduction to iTunes Server](#)

[NAS 231 - Using Remote with iTunes Server](#)

SoundsGood

SoundsGood is a Web music player that allows you to listen to all the music stored on your NAS via a Web browser in addition to browsing through and managing your entire music collection.

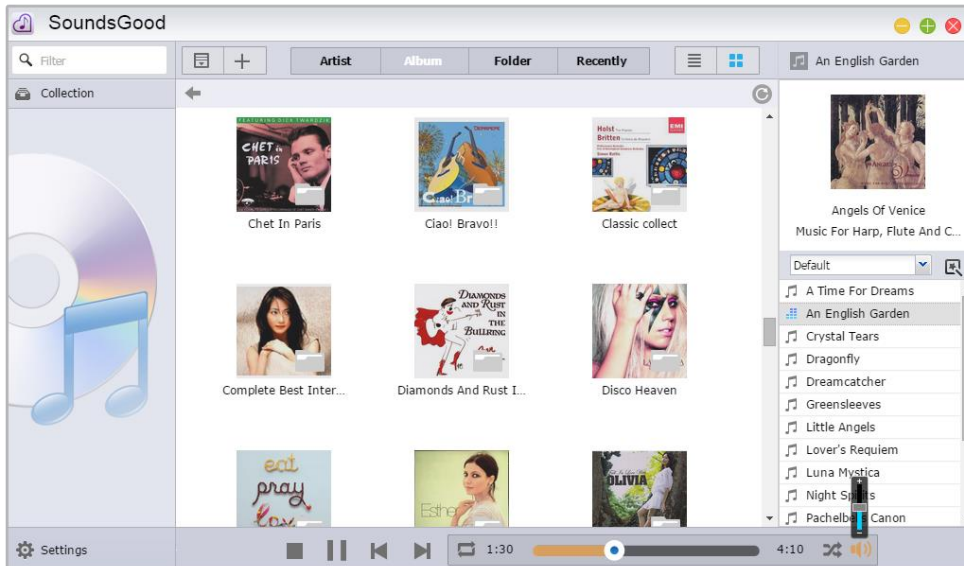

- ➔ Personalized settings: SoundsGood provides personalized music collections and playlists. You can configure any folder on the NAS as SoundsGood's media source and can further configure the media source as personal or shared.
- ➔ Music collection editing: SoundsGood has a built-in ID3 tag editor, letting you immediately edit the ID3 tags in your music collection.

About SoundsGood

SoundsGood supports the following file formats:

- ✓ Supported audio formats for browser : MP3, WAV, Ogg
- ✓ Supported audio formats for transcoding through browser: AIFF, Flac
- ✓ Supported Audio formats for local speaker : MP3, WAV, Ogg, AIFF, Flac
- ✓ Local audio output support : HDMI, USB, Audio Jack*

*Suitable for use with AS-302T/AS-304T/AS-202TE/AS-204TE models

See More

[Compatibility - USB DAC](#)

LooksGood

LooksGood allows you to stream videos and images from your NAS over a Web browser in addition to streaming and recording digital TV. LooksGood also features real-time transcoding and media conversions that help provide users with a smooth and stress-free playback experience.



TV Recordings: After connecting a compatible digital TV dongle to your NAS, the TV Recordings function in LooksGood allows you to stream and record digital TV. The intuitive program guide and interface makes it easy to create and manage recording tasks and playback previously recorded programs.

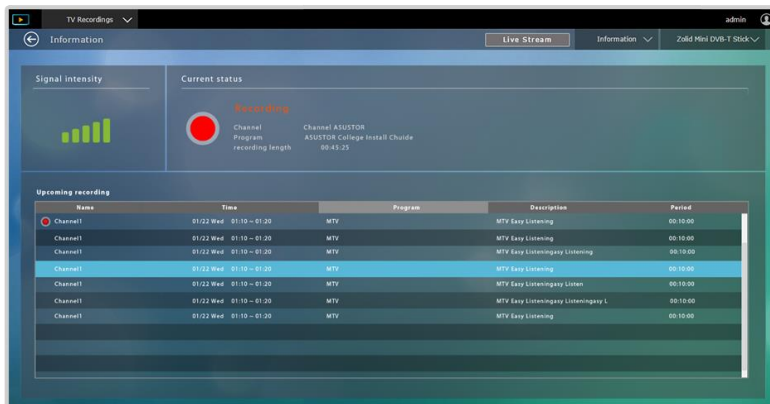

Media Explorer: You can use the Media Explorer function in LooksGood to browse and play multimedia files (videos/images) from your NAS. Your multimedia files are displayed here using a familiar directory structure.

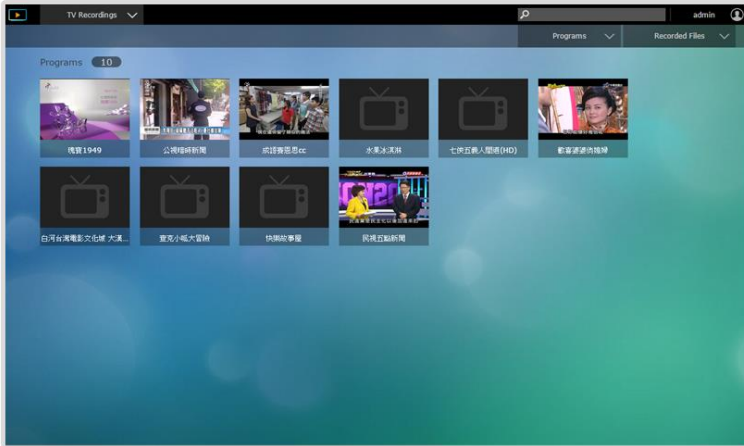

Media Converter: Media Converter uses the quickest and most simple method to allow you to execute file conversions tasks in the background. With Media Converter, you don't need to worry about video formats not being supported when playing videos over a Web browser or with your phone/tablet. Media converter also features smart converting and scheduled conversion tasks that allow you to acquire the perfect balance between file conversions and system resource allocation.

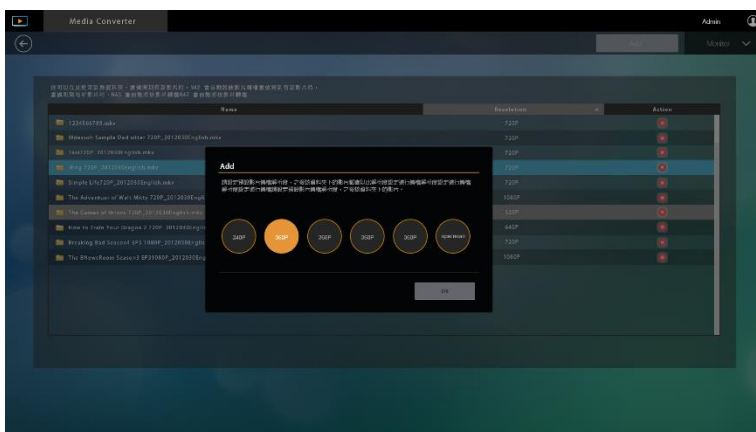

Reminder: When playing videos via your Web browser using LooksGood, you may be required to install the VLC Media Player Web browser plugin. For more information, please see: [NAS 110 – Installing the VLC Media Player Web Browser Plugin](#)

About LooksGood

Formats supported by LooksGood are as follows:

- ✓ Supported Web Browsers: Google Chrome for Windows
- ✓ Supported Video Formats: avi, flv, mov, mp4, mkv, mka, ts, mpg, ra, ram, rm, rv, rmvb
- ✓ Supported Video Codecs: aac_latm, aac, ac3_fixed, ac3, dca, eac3, h.264, mlp, mp1, mp2, mp3, mpeg2video, mpeg4, truehd, vc1, wmv2, wmv3
- ✓ Supported External Subtitle Formats (UTF-8): srt, ass, ssa
- ✓ Supported Image Formats: jpg, jpeg, bmp, png, gif, tif
- ✓ Supported Digital TV Dongle Standards: DVB-T, DTMB

- ✓ Hardware Transcoding Support: AS3

See More

[NAS 110 – Installing the VLC Media Player Web Browser Plugin](#)

[NAS 138 – Introduction to LooksGood](#)

[NAS 139 – LooksGood: Introduction to Media Converter](#)

[Compatibility – TV Dongles](#)

VPN Server

ASUSTOR's VPN Server supports both PPTP and Open VPN protocols, turning your NAS into a VPN Server and allowing you to connect remotely to your NAS and safely access resources from your internal network.

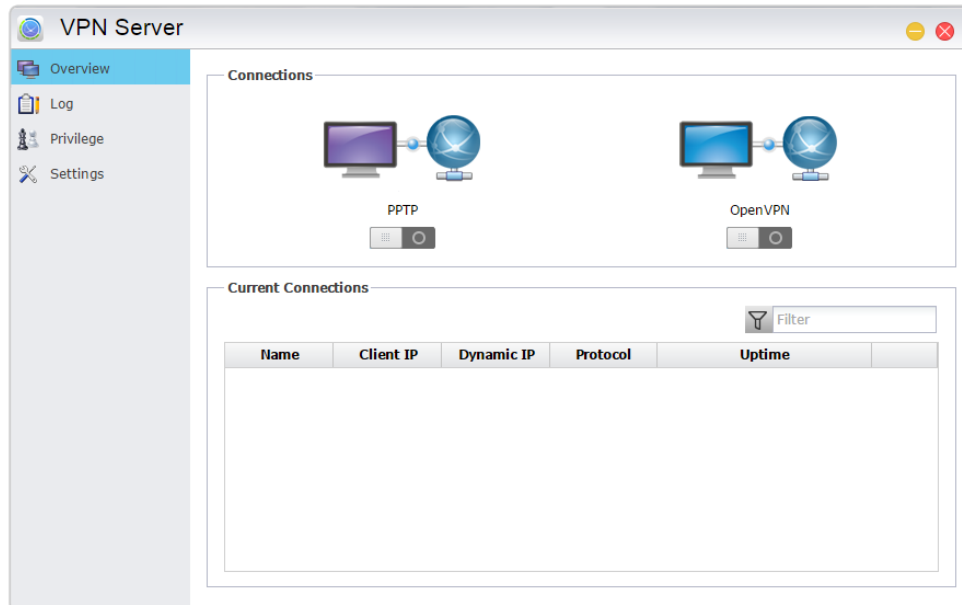

- ➔ Configuring the ASUSTOR NAS as a VPN server: Log in to ADM and then open App Central. Select "ASUSTOR Apps" from the left-hand panel and then search for and install "VPN Server".
- ➔ Connecting the ASUSTOR NAS to a VPN server: Log in to ADM and then click on Settings and then select "VPN".

Reminder: The VPN client cannot be used simultaneously with the VPN Server. If you need to use the VPN client, please first stop any use of the VPN server.

See More

[NAS 322 – Connecting Your NAS to a VPN](#)

[NAS 323 - Using Your NAS as VPN Server](#)

Takeasy

Takeasy allows you to conveniently download online videos and playlists, giving you options to select the type of video file and video quality you want.

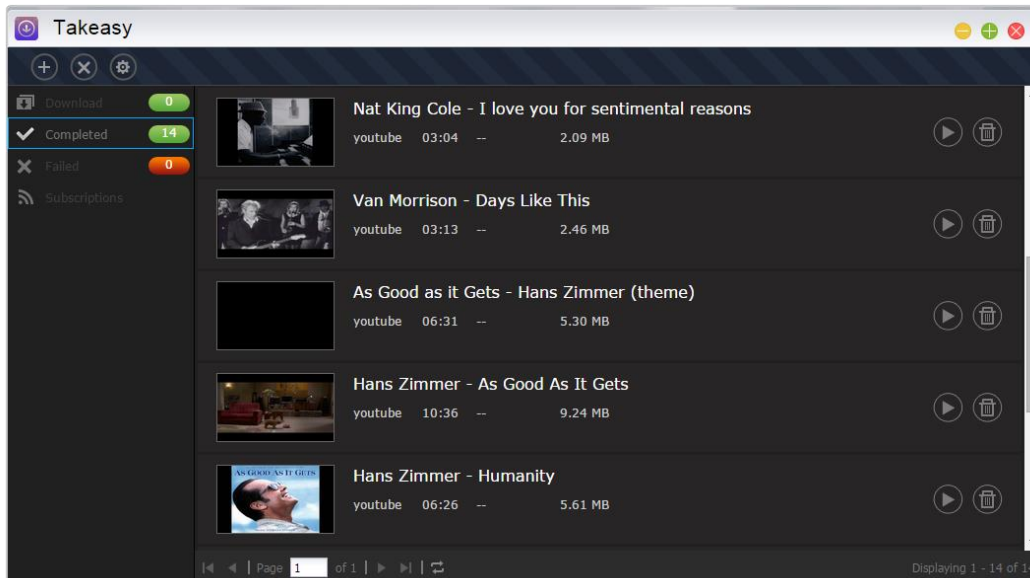

- ➔ To install Takeasy, log in to ADM, open App Central and then search for "Takeasy".
- ➔ Supported websites include: YouTube, Vimeo, Youku, Tudou, Fvld.com
- ➔ Integrated YouTube channel subscriptions allow your NAS to automatically download the newest content from your favorite YouTube channels.
- ➔ Online media playback support allows you to preview any downloads in progress and also playback already downloaded videos.

Reminder: The quality of downloaded videos will depend on the quality of the unoteploded video. For example: an uploaded video with a quality of 1080p will allow you to download a video of 1080p.

ASUSTOR Portal



With ASUSTOR Portal there's no need to turn on your computer when you want to play videos or browse the internet. You need only simply connect your NAS to any HDMI ready display. Within ASUSTOR Portal you will be able to use Boxee (available on AS-6 series) / XBMC (available on AS-6, AS-2TE, AS-3 series) / Kodi (available on AS31, 50, 51, 61, 62, 70 series) which instantly turns your NAS into a multimedia player. ASUSTOR Portal also integrates the Google Chrome browser, YouTube channels and monitoring of live video feeds from Surveillance Center.



- ➔ To install ASUSTOR Portal, log in to ADM, open App Central and then search for and install "ASUSTOR Portal" under "ASUSTOR Apps".
- ➔ ASUSTOR Portal provides customizable display information including: IP address, server name, time, ADM, Chrome, YouTube
- ➔ You can configure a default start app on ASUSTOR Portal (For example: ASUSTOR Portal, ADM, Chrome, YouTube, Surveillance Center or Boxee (available on AS-6 series) / XBMC (available on AS-6, AS-2TE, AS-3 series) / Kodi (available on AS31, 50, 51, 61, 62, 70 series)). Once configured, the App will automatically launch when you open ASUSTOR Portal without having to be launched via the main ASUSTOR Portal interface.
- ➔ You can also configure the desktop wallpaper, shortcuts to favorite websites, resolution, overscan and screensaver for ASUSTOR Portal.

See More

[NAS 135 - Introduction ASUSTOR Portal \(English only\)](#)

[NAS 136 - Controlling ASUSTOR Portal](#)

[Video - Using ASUSTOR Portal](#)

[Video - Using The ASUSTOR Remote](#)

[Video - Using Your ASUSTOR NAS as a Home Media Center - Part I](#)

[Video - Using Your ASUSTOR NAS as a Home Media Center - Part II](#)

[Video - Using XBMC With Your ASUSTOR NAS \(available on AS-6, AS-2TE, AS-3 series\)](#)

[Compatibility - HDTV](#)

Accessories: [Remote Control](#), [USB IR Receiver](#), [IR Remote Control Kit](#)

Antivirus Protection

ASUSTOR NAS provides antivirus protection, effectively protecting your NAS's critical data and preventing malware from spreading.

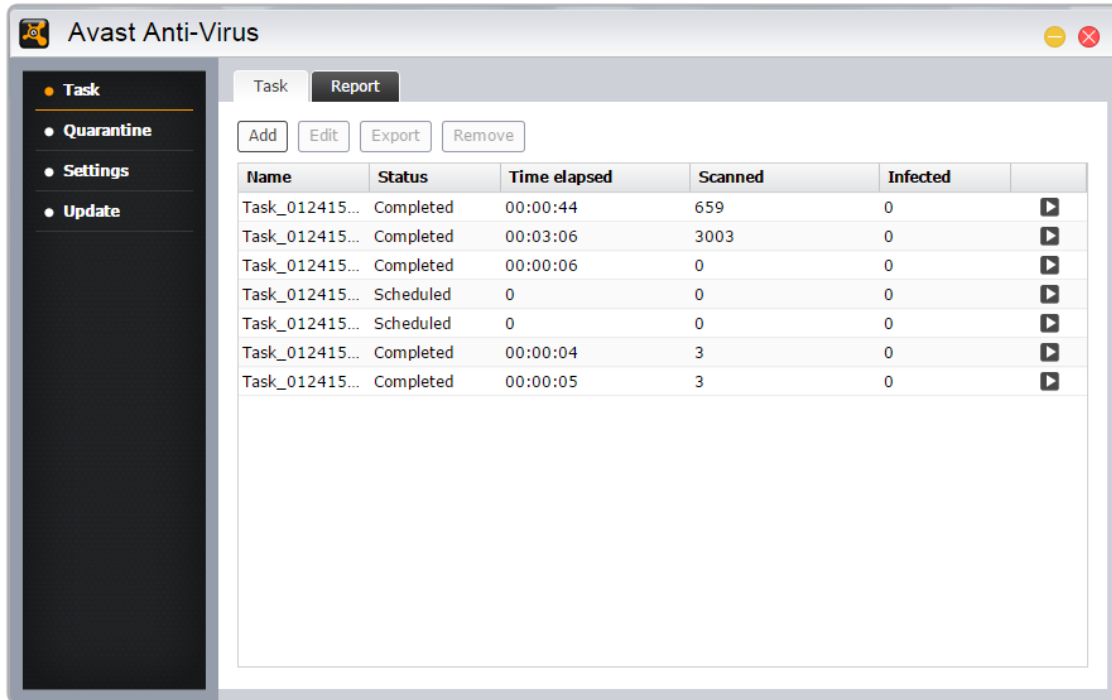

Download Center Helper

Download Helper is a web browser add-on from ASUSTOR. With Download Helper, when you are web browsing and come across a file that you want to download, simply right-click on the download link and tell your NAS to download the file for you. You can also view the status of any downloads in progress and execute simple management on current download tasks including pausing, stopping and deleting tasks or even downloading directly to your local computer.

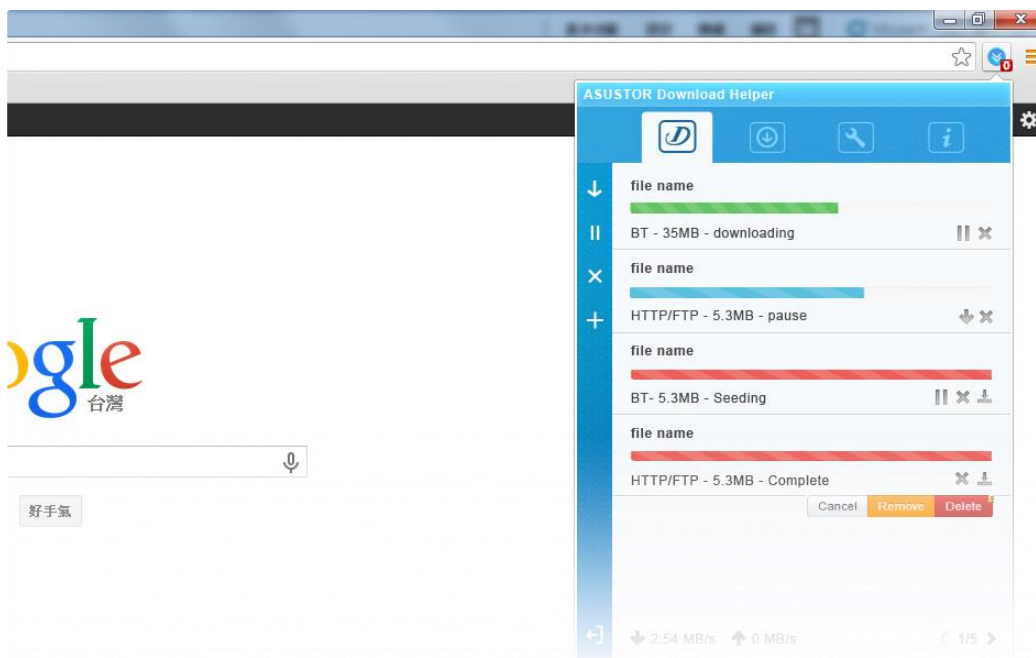

- Download Helper can be downloaded for Chrome from the Chrome Web Store (<https://chrome.google.com/webstore/detail/adm-download-center-helpe/plakpcmpdoljmbpbndlkanblnchogifl>)
- Download Helper can be downloaded for FireFox from the FireFox Add-ons page (https://addons.mozilla.org/en-US/firefox/addon/ASUSTOR_Download_Helper/)

Reminder: In order to use Download Helper, Download Center must first be installed on the NAS

5. Utilities



ASUSTOR's utilities currently include Control Center, Backup Plan and Download Assistant which allows you to use your PC/Mac to more conveniently manage your NAS, backup your PC/Mac data to your NAS or manage downloads in Download Center.

Control Center

Control Center can conveniently locate and configure any ASUSTOR NAS in your local area network. You can also manage your NAS without having to log in to ADM. You can download the latest version of Control Center from the ASUSTOR Website. (<http://www.asustor.com/service/downloads>)

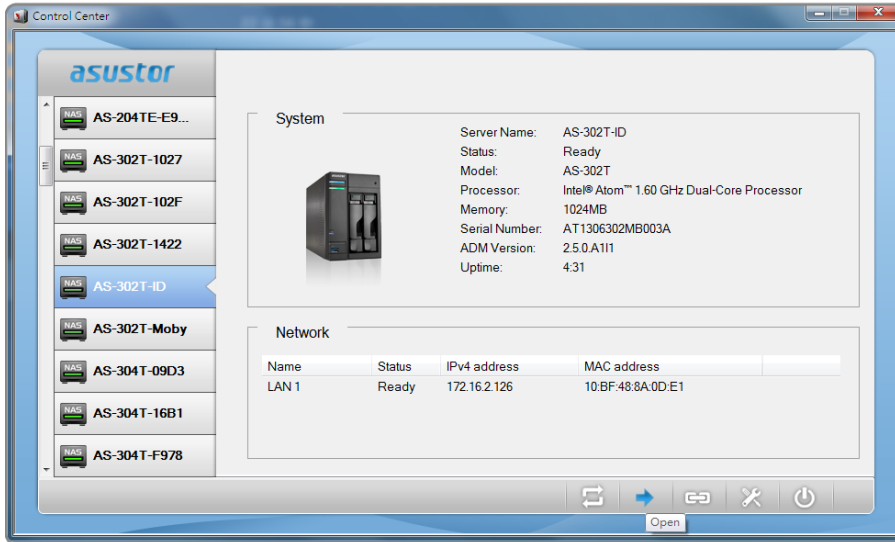

Backup Plan

Backup Plan can help you to back up the data from your Windows PC/server to an ASUSTOR NAS, FTP site, Local PC or other network location. You will also be able to quickly restore any data you back up from your Windows PC/server. You can download the latest version of Backup Plan from the ASUSTOR Website. (<http://www.asustor.com/service/downloads>)

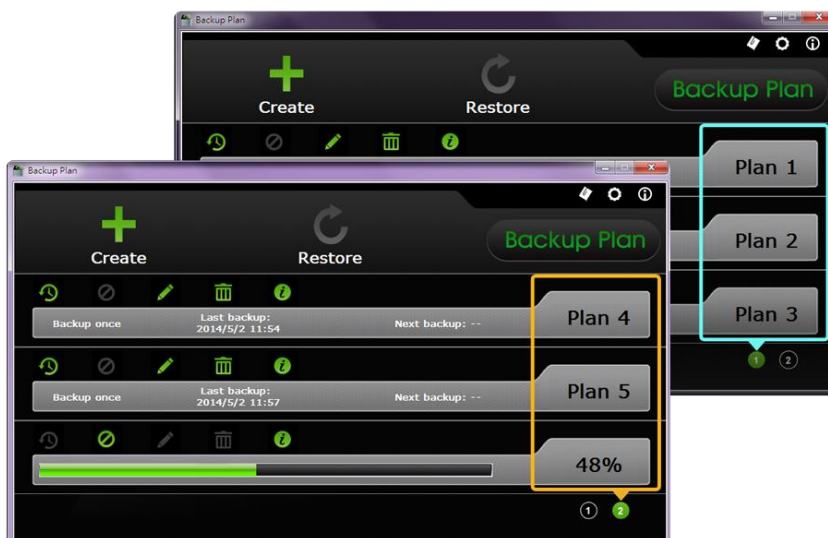

Download Assistant

Download Assistant allows you to manage download tasks from the Download Center App on your NAS without logging in to ADM. You can download the latest version of Download Assistant from the ASUSTOR Website. (<http://www.asustor.com/service/downloads>)

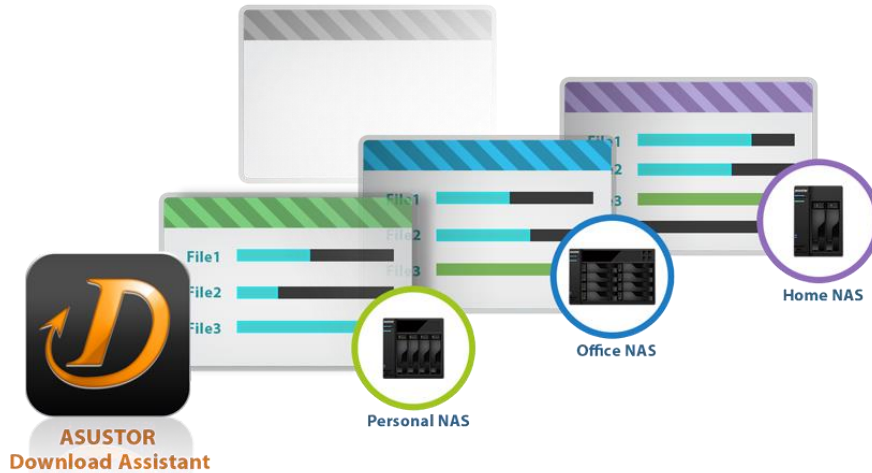

6. Mobile Apps



ASUSTOR's mobile apps currently include: AiData, AiMaster, AiRemote, AiDownload, AiMusic and AiFoto. You can download these apps by scanning the provided QR codes below.

AiData

AiData allows you to intuitively browse and manage the files on your NAS from the convenience of your mobile device. AiData also integrates Dropbox/Box.net/Google Drive cloud storage services, allowing users to easily access their data from across different clouds. [More Information](#)



iOS	Android Phone	Android Pad
		

See More

[NAS 243 - Using AiData on Your Mobile Devices](#)

AiMaster

AiMaster is ASUSTOR’s dedicated NAS management app for mobile devices. It allows everyday users and IT professionals to easily manage functions on multiple ASUSTOR NAS devices. [More Information](#)

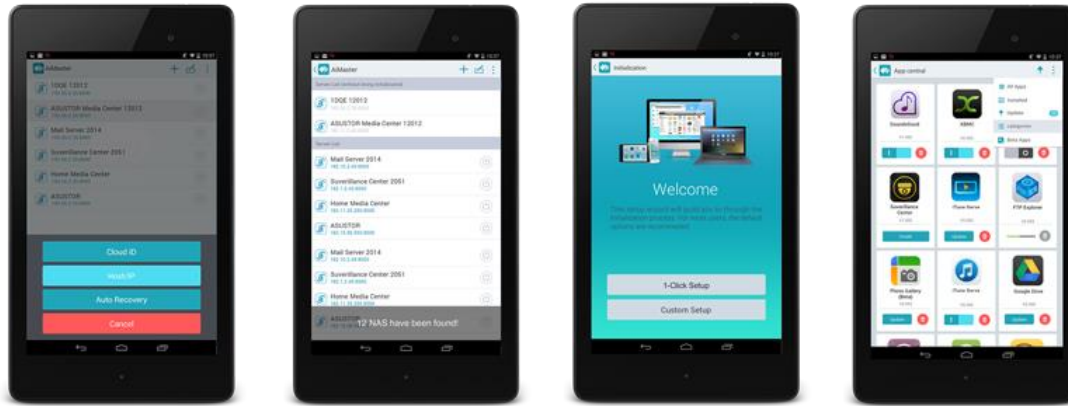

AiMaster iOS

AiMaster Android



See More

[NAS 242 - Using AiMaster on Your Mobile Devices](#)

AiRemote

AiRemote allows you to control all types of functionality on ASUSTOR Portal, from the basic up, down, left, right controls used with the Boxee (available on AS-6 series) / XBMC (available on AS-6, AS-2TE, AS-3 series) / Kodi (available on AS31, 50, 51, 61, 62, 70 series) interfaces to the play, pause, rewind, fast forward and volume controls used when playing videos. Furthermore, when using the Chrome web browser in ASUSTOR Portal, AiRemote provides a Touchpad Mode giving you intuitive control over your web browsing. [More Information](#)



AiRemote **iOS**

AiRemote **Android**



See More

[NAS 135 – Controlling ASUSTOR Portal](#)

[Video - Using XBMC With Your ASUSTOR NAS \(available on AS-6, AS-2TE, AS-3 series\)](#)

[Video - Using ASUSTOR Portal](#)

AiDownload

AiDownload is a mobile app that interfaces with ASUSTOR's Download Center to provide you with mobile download management. AiDownload allows you to search, download, configure settings and monitor your downloads. [More Information](#)



AiDownload **iOS**

AiDownload **Android Phone**

AiDownload **Android Pad**



AiMusic

AiMusic allows you to stream music from your NAS to your mobile device, letting you enjoy your entire music collection while on the go. [More Information](#)



AiMusic **iOS**

AiMusic **Android**



AiFoto

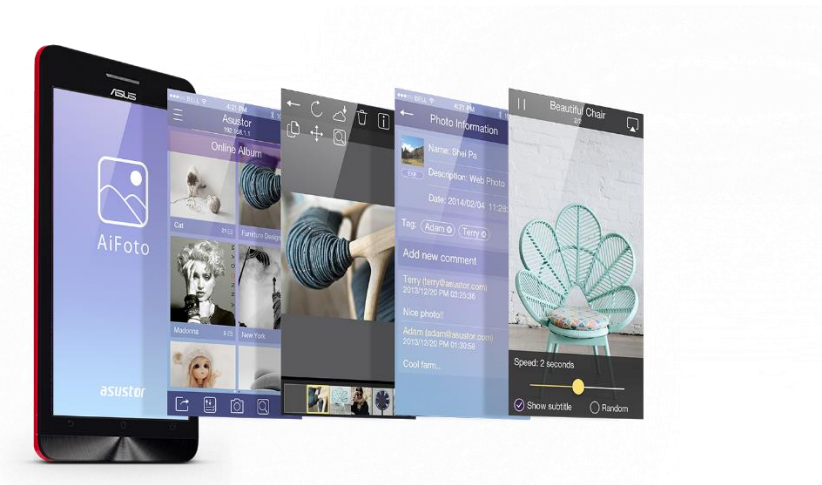

AiFoto is ASUSTOR's photo management mobile app that interfaces with Photo Gallery on ASUSTORzNAS devices. It allows users to easily upload, browse and manage photos on their NAS.

[More Information](#)

AiFoto **iOS**

AiFoto **Android**



AiVideos

AiVideos brings you the smoothest mobile video viewing experience around. Browse through the video collection on your NAS without needing to wait for long downloads. Enjoy high-definition 1080p streaming video with just one click. You can even select multilingual subtitles and different audio channels to enjoy films in different languages, bringing the movie theatre to your mobile device.

[More Information](#)

Reminder: In order to use AiVideos, LooksGood must first be installed on the NAS.

AiVideos for Android



See More

[NAS 246 – Introduction to AiVideos](#)

[NAS 247 – Configuring AiVideos and MX Player Decoder](#)

AiSecure

AiSecure is ASUSTOR's Surveillance Center mobile app that makes it easy to monitor the things you care about most. After connecting with Surveillance Center, you will be able to watch live video, receive customized alerts and check events while on the go. [More Information](#)



AiSecure for iOS



AiSecure for Android



7. Appendix

Permission Mapping Table

Y \ X	Deny	Read & Write	Read Only	No Settings
Deny	Deny	Deny	Deny	Deny
Read & Write	Deny	Read & Write	Read & Write	Read & Write
Read Only	Deny	Read & Write	Read Only	Read Only
No Settings	Deny	Read & Write	Read Only	Deny

X: User access rights for shared folders

Y: Group access rights for shared folders

Priority of access rights: Deny Access > Read & Write > Read Only > No Settings

8. EULA

END-USER LICENSE AGREEMENT FOR ASUSTOR DATA MASTER ("ADM") IMPORTANT PLEASE READ THE TERMS AND CONDITIONS OF THIS LICENSE AGREEMENT CAREFULLY BEFORE CONTINUING WITH THIS PROGRAM INSTALLATION: ASUSTOR End-User License Agreement ("EULA") is a legal agreement between you and ASUSTOR Inc. for the ASUSTOR software product(s) identified above which may include associated software components, media, printed materials, and "online" or electronic documentation ("SOFTWARE PRODUCT"). By installing, copying, or otherwise using the SOFTWARE PRODUCT, you agree to be bound by the terms of this EULA. This license agreement represents the entire agreement concerning the program between you and ASUSTOR Inc., (referred to as "licenser"), and it supersedes any prior proposal, representation, or understanding between the parties. If you do not agree to the terms of this EULA, do not install or use the SOFTWARE PRODUCT.

The SOFTWARE PRODUCT is protected by copyright laws and international copyright treaties, as well as other intellectual property laws and treaties. The SOFTWARE PRODUCT is licensed, not sold.

1. GRANT OF LICENSE.

The SOFTWARE PRODUCT is licensed as follows:

Installation and Use.

ASUSTOR Inc. grants you the right to install and use copies of the SOFTWARE PRODUCT on your computer running a validly licensed copy of the operating system for which the SOFTWARE PRODUCT was designed [e.g., Microsoft Windows 7 and Mac OS X].

2. DESCRIPTION OF OTHER RIGHTS AND LIMITATIONS.

(a) Maintenance of Copyright Notices.

You must not remove or alter any copyright notices on any and all copies of the SOFTWARE PRODUCT.

(b) Distribution.

You may not distribute registered copies of the SOFTWARE PRODUCT to third parties. Official versions available for download from ASUSTOR's websites may be freely distributed.

(c) Prohibition on Reverse Engineering, Decompilation, and Disassembly.

You may not reverse engineer, decompile, or disassemble the SOFTWARE PRODUCT, except and only to the extent that such activity is expressly permitted by applicable law notwithstanding this limitation.

(d) Support and Update Services.

ASUSTOR may provide you with support services related to the SOFTWARE PRODUCT ("Support Services"). Any supplemental software code provided to you as part of the Support Services shall be considered part of the SOFTWARE PRODUCT and subject to the terms and conditions of this EULA.

(e) Compliance with Applicable Laws.

You must comply with all applicable laws regarding use of the SOFTWARE PRODUCT.

3. TERMINATION

Without prejudice to any other rights, ASUSTOR may terminate this EULA if you fail to comply with the terms and conditions of this EULA. In such event, you must destroy all copies of the SOFTWARE PRODUCT in your possession.

4. COPYRIGHT

All title, including but not limited to copyrights, in and to the SOFTWARE PRODUCT and any copies thereof are owned by ASUSTOR or its suppliers. All title and intellectual property rights in and to the content which may be accessed through use of the SOFTWARE PRODUCT is the property of the respective content owner and may be protected by applicable copyright or other intellectual property

laws and treaties. This EULA grants you no rights to use such content. All rights not expressly granted are reserved by ASUSTOR.

5. LIMITED WARRANTY

ASUSTOR offers limited warranty for the SOFTWARE PRODUCT, and the warranty does not apply if the software (a) has been customized, modified, or altered by anyone other than ASUSTOR, (b) has not been installed, operated, or maintained in accordance with instructions provided by ASUSTOR, (c) is used in ultra-hazardous activities.

6. LIMITATION OF LIABILITY

In no event shall ASUSTOR be liable for any damages (including, without limitation, lost profits, business interruption, or lost information) rising out of 'Authorized Users' use of or inability to use the SOFTWARE PRODUCT, even if ASUSTOR has been advised of the possibility of such damages. In no event will ASUSTOR be liable for loss of data or for indirect, special, incidental, consequential (including lost profit), or other damages based in contract, tort or otherwise. ASUSTOR shall have no liability with respect to the content of the SOFTWARE PRODUCT or any part thereof, including but not limited to errors or omissions contained therein, libel, infringements of rights of publicity, privacy, trademark rights, business interruption, personal injury, loss of privacy, moral rights or the disclosure of confidential information.

9. GNU General Public License

GNU GENERAL PUBLIC LICENSE

Version 3, 29 June 2007

Copyright (C) 2007 Free Software Foundation, Inc. <<http://fsf.org/>> Everyone is permitted to copy and distribute verbatim copies of this license document, but changing it is not allowed.

Preamble

The GNU General Public License is a free, copyleft license for software and other kinds of works.

The licenses for most software and other practical works are designed to take away your freedom to share and change the works. By contrast, the GNU General Public License is intended to guarantee your freedom to share and change all versions of a program--to make sure it remains free software for all its users. We, the Free Software Foundation, use the GNU General Public License for most of our software; it applies also to any other work released this way by its authors. You can apply it to your programs, too.

When we speak of free software, we are referring to freedom, not price. Our General Public Licenses are designed to make sure that you have the freedom to distribute copies of free software (and charge for them if you wish), that you receive source code or can get it if you

want it, that you can change the software or use pieces of it in new free programs, and that you know you can do these things.

To protect your rights, we need to prevent others from denying you these rights or asking you to surrender the rights. Therefore, you have certain responsibilities if you distribute copies of the software, or if you modify it: responsibilities to respect the freedom of others.

For example, if you distribute copies of such a program, whether gratis or for a fee, you must pass on to the recipients the same freedoms that you received. You must make sure that they, too, receive or can get the source code. And you must show them these terms so they know their rights.

Developers that use the GNU GPL protect your rights with two steps:

(1) assert copyright on the software, and (2) offer you this License giving you legal permission to copy, distribute and/or modify it.

For the developers' and authors' protection, the GPL clearly explains that there is no warranty for this free software. For both users' and authors' sake, the GPL requires that modified versions be marked as changed, so that their problems will not be attributed erroneously to authors of previous versions.

Some devices are designed to deny users access to install or run modified versions of the software inside them, although the manufacturer can do so. This is fundamentally incompatible with the aim of protecting users' freedom to change the software. The systematic pattern of such abuse occurs in the area of products for individuals to use, which is precisely where it is most unacceptable.

Therefore, we have designed this version of the GPL to prohibit the practice for those products. If such problems arise substantially in other domains, we stand ready to extend this provision to those domains in future versions of the GPL, as needed to protect the freedom of users.

Finally, every program is threatened constantly by software patents. States should not allow patents to restrict development and use of software on general-purpose computers, but in those that do; we wish to avoid the special danger that patents applied to a free program could make it effectively proprietary. To prevent this, the GPL assures that patents cannot be used to render the program non-free.

The precise terms and conditions for copying, distribution and modification follow.

TERMS AND CONDITIONS

0. Definitions.

"This License" refers to version 3 of the GNU General Public License.

"Copyright" also means copyright-like laws that apply to other kinds of works, such as semiconductor masks.

"The Program" refers to any copyrightable work licensed under this License. Each licensee is addressed as "you". "Licensees" and "recipients" may be individuals or organizations.

To "modify" a work means to copy from or adapt all or part of the work in a fashion requiring copyright permission, other than the making of an exact copy. The resulting work is called a "modified version" of the earlier work or a work "based on" the earlier work.

A "covered work" means either the unmodified Program or a work based on the Program.

To "propagate" a work means to do anything with it that, without permission, would make you directly or secondarily liable for infringement under applicable copyright law, except executing it on a computer or modifying a private copy. Propagation includes copying, distribution (with or without modification), making available to the public, and in some countries other activities as well.

To "convey" a work means any kind of propagation that enables other parties to make or receive copies. Mere interaction with a user through a computer network, with no transfer of a copy, is not conveying.

An interactive user interface displays "Appropriate Legal Notices" to the extent that it includes a convenient and prominently visible feature that (1) displays an appropriate copyright notice, and (2) tells the user that there is no warranty for the work (except to the extent that warranties are provided), that licensees may convey the work under this License, and how to view a copy of this License. If the interface presents a list of user commands or options, such as a menu, a prominent item in the list meets this criterion.

1. Source Code.

The "source code" for a work means the preferred form of the work for making modifications to it. "Object code" means any non-source form of a work.

A "Standard Interface" means an interface that either is an official standard defined by a recognized standards body, or, in the case of interfaces specified for a particular programming language, one that is widely used among developers working in that language.

The "System Libraries" of an executable work include anything, other than the work as a whole, that (a) is included in the normal form of packaging a Major Component, but which is not part of that Major Component, and (b) serves only to enable use of the work with that Major Component, or to implement a Standard Interface for which an implementation is available to the public in source code form. A "Major Component", in this context, means a major essential component (kernel, window system, and so on) of the specific operating system (if any) on which the executable work runs, or a compiler used to produce the work, or an object code interpreter used to run it.

The "Corresponding Source" for a work in object code form means all the source code needed to generate, install, and (for an executable work) run the object code and to modify the work, including scripts to control those activities. However, it does not include the work's System Libraries, or general-purpose tools or generally available free programs which are used unmodified in performing those activities but which are not part of the work. For example, Corresponding Source includes interface definition files associated with source files for the work, and the source code for shared libraries and dynamically linked subprograms that the work is specifically designed to require, such as by intimate data communication or control flow between those subprograms and other parts of the work.

The Corresponding Source need not include anything that users can regenerate automatically from other parts of the Corresponding Source.

The Corresponding Source for a work in source code form is that same work.

2. Basic Permissions.

All rights granted under this License are granted for the term of copyright on the Program, and are irrevocable provided the stated conditions are met. This License explicitly affirms your unlimited permission to run the unmodified Program. The output from running a covered work is covered by this License only if the output, given its content, constitutes a covered work. This License acknowledges your rights of fair use or other equivalent, as provided by copyright law.

You may make, run and propagate covered works that you do not convey, without conditions so long as your license otherwise remains in force. You may convey covered works to others for the sole purpose of having them make modifications exclusively for you, or provide you with facilities for running those works, provided that you comply with the terms of this License in conveying all material for which you do not control copyright. Those thus making or running the covered works for you must do so exclusively on your behalf, under your direction and control, on terms that prohibit them from making any copies of your copyrighted material outside their relationship with you.

Conveying under any other circumstances is permitted solely under the conditions stated below. Sublicensing is not allowed; section 10 makes it unnecessary.

3. Protecting Users' Legal Rights From Anti-Circumvention Law.

No covered work shall be deemed part of an effective technological measure under any applicable law fulfilling obligations under article 11 of the WIPO copyright treaty adopted on 20 December 1996, or similar laws prohibiting or restricting circumvention of such measures.

When you convey a covered work, you waive any legal power to forbid circumvention of technological measures to the extent such circumvention is effected by exercising rights under this License with respect to the covered work, and you disclaim any intention to limit operation or modification of the work as a means of enforcing, against the work's users, your or third parties' legal rights to forbid circumvention of technological measures.

4. Conveying Verbatim Copies.

You may convey verbatim copies of the Program's source code as you receive it, in any medium, provided that you conspicuously and appropriately publish on each copy an appropriate copyright notice; keep intact all notices stating that this License and any non-permissive terms added in accord with section 7 apply to the code; keep intact all notices of the absence of any warranty; and give all recipients a copy of this License along with the Program.

You may charge any price or no price for each copy that you convey, and you may offer support or warranty protection for a fee.

5. Conveying Modified Source Versions.

You may convey a work based on the Program, or the modifications to produce it from the Program, in the form of source code under the terms of section 4, provided that you also meet all of these conditions:

- a) The work must carry prominent notices stating that you modified it, and giving a relevant date.
- b) The work must carry prominent notices stating that it is released under this License and any conditions added under section 7. This requirement modifies the requirement in section 4 to "keep intact all notices".
- c) You must license the entire work, as a whole, under this License to anyone who comes into possession of a copy. This License will therefore apply, along with any applicable section 7 additional terms, to the whole of the work, and all its parts, regardless of how they are packaged. This License gives no permission to license the work in any other way, but it does not invalidate such permission if you have separately received it.
- d) If the work has interactive user interfaces, each must display Appropriate Legal Notices; however, if the Program has interactive interfaces that do not display Appropriate Legal Notices, your work need not make them do so.

A compilation of a covered work with other separate and independent works, which are not by their nature extensions of the covered work, and which are not combined with it such as to form a larger program, in or on a volume of a storage or distribution medium, is called an "aggregate" if the compilation and its resulting copyright are not used to limit the access or legal rights of the compilation's users beyond what the individual works permit. Inclusion of a covered work in an aggregate does not cause this License to apply to the other parts of the aggregate.

6. Conveying Non-Source Forms.

You may convey a covered work in object code form under the terms of sections 4 and 5, provided that you also convey the machine-readable Corresponding Source under the terms of this License, in one of these ways:

- a) Convey the object code in, or embodied in, a physical product (including a physical distribution medium), accompanied by the Corresponding Source fixed on a durable physical medium customarily used for software interchange.
- b) Convey the object code in, or embodied in, a physical product (including a physical distribution medium), accompanied by a written offer, valid for at least three years and valid for as long as you offer spare parts or customer support for that product model, to give anyone who possesses the object code either (1) a copy of the Corresponding Source for all the software in the product that is covered by this License, on a durable physical medium customarily used for software interchange, for a price no more than your reasonable cost of physically performing this conveying of source, or (2) access to copy the Corresponding Source from a network server at no charge.
- c) Convey individual copies of the object code with a copy of the written offer to provide the Corresponding Source. This alternative is allowed only occasionally and noncommercially, and only if you received the object code with such an offer, in accord with subsection 6b.
- d) Convey the object code by offering access from a designated place (gratis or for a charge), and offer equivalent access to the Corresponding Source in the same way through the same place at no further charge. You need not require recipients to copy the Corresponding Source along with the object code. If the place to copy the object code is a network server, the Corresponding Source may be on a different server (operated by you or a third party) that supports equivalent copying facilities, provided you maintain clear directions next to the object code saying where to find the Corresponding Source. Regardless of what server hosts the Corresponding Source, you remain obligated to ensure that it is available for as long as needed to satisfy these requirements.
- e) Convey the object code using peer-to-peer transmission, provided you inform other peers where the object code and Corresponding Source of the work are being offered to the general public at no charge under subsection 6d.

A separable portion of the object code, whose source code is excluded from the Corresponding Source as a System Library, need not be included in conveying the object code work.

A "User Product" is either (1) a "consumer product", which means any tangible personal property which is normally used for personal, family, or household purposes, or (2) anything designed or sold for incorporation into a dwelling. In determining whether a product is a consumer product, doubtful cases shall be resolved in favor of coverage. For a particular product received by a particular user, "normally used" refers to a typical or common use of that class of product, regardless of the status of the particular user or of the way in which the particular user actually uses, or expects or is expected to use, the product. A product is a consumer product regardless of whether the product has substantial commercial, industrial or non-consumer uses, unless such uses represent the only significant mode of use of the product.

"Installation Information" for a User Product means any methods, procedures, authorization keys, or other information required to install and execute modified versions of a covered work in that User Product from a modified version of its Corresponding Source. The information must suffice to ensure that the continued functioning of the modified object code is in no case prevented or interfered with solely because modification has been made.

If you convey an object code work under this section in, or with, or specifically for use in, a User Product, and the conveying occurs as part of a transaction in which the right of possession and use of the User Product is transferred to the recipient in perpetuity or for a fixed term (regardless of how the transaction is characterized), the Corresponding Source conveyed under this section must be accompanied by the Installation Information. But this requirement does not apply if neither you nor any third party retains the ability to install modified object code on the User Product (for example, the work has been installed in ROM).

The requirement to provide Installation Information does not include a requirement to continue to provide support service, warranty, or updates for a work that has been modified or installed by the recipient, or for the User Product in which it has been modified or installed. Access to a network may be denied when the modification itself materially and adversely affects the operation of the network or violates the rules and protocols for communication across the network.

Corresponding Source conveyed, and Installation Information provided, in accord with this section must be in a format that is publicly documented (and with an implementation available to the public in source code form), and must require no special password or key for unpacking, reading or copying.

7. Additional Terms.

"Additional permissions" are terms that supplement the terms of this License by making exceptions from one or more of its conditions. Additional permissions that are applicable to the entire Program shall be treated as though they were included in this License, to the extent that they are valid under applicable law. If additional permissions apply only to part of the Program, that part may be used separately under those permissions, but the entire Program remains governed by this License without regard to the additional permissions.

When you convey a copy of a covered work, you may at your option remove any additional permissions from that copy, or from any part of it. (Additional permissions may be written to require their own removal in certain cases when you modify the work.) You may place additional permissions on material, added by you to a covered work, for which you have or can give appropriate copyright permission.

Notwithstanding any other provision of this License, for material you add to a covered work, you may (if authorized by the copyright holders of that material) supplement the terms of this License with terms:

- a) Disclaiming warranty or limiting liability differently from the terms of sections 15 and 16 of this License; or
- b) Requiring preservation of specified reasonable legal notices or author attributions in that material or in the Appropriate Legal Notices displayed by works containing it; or
- c) Prohibiting misrepresentation of the origin of that material, or requiring that modified versions of such material be marked in reasonable ways as different from the original version; or
- d) Limiting the use for publicity purposes of names of licensors or authors of the material; or
- e) Declining to grant rights under trademark law for use of some trade names, trademarks, or service marks; or
- f) Requiring indemnification of licensors and authors of that material by anyone who conveys the material (or modified versions of it) with contractual assumptions of liability to the recipient, for any liability that these contractual assumptions directly impose on those licensors and authors.

All other non-permissive additional terms are considered "further restrictions" within the meaning of section 10. If the Program as you received it, or any part of it, contains a notice stating that it is governed by this License along with a term that is a further restriction, you may remove that term. If a license document contains a further restriction but permits relicensing or conveying under this License, you may add to a covered work material governed by the terms of that license document, provided that the further restriction does not survive such relicensing or conveying.

If you add terms to a covered work in accord with this section, you must place, in the relevant source files, a statement of the additional terms that apply to those files, or a notice indicating where to find the applicable terms. Additional terms, permissive or non-permissive, may be stated in the form of a separately written license, or stated as exceptions; the above requirements apply either way.

8. Termination.

You may not propagate or modify a covered work except as expressly provided under this License. Any attempt otherwise to propagate or modify it is void, and will automatically terminate your rights under this License (including any patent licenses granted under the third paragraph of section 11).

However, if you cease all violation of this License, then your license from a particular copyright holder is reinstated (a) provisionally, unless and until the copyright holder explicitly and finally terminates your license, and (b) permanently, if the copyright holder fails to notify you of the violation by some reasonable means prior to 60 days after the cessation.

Moreover, your license from a particular copyright holder is reinstated permanently if the copyright holder notifies you of the violation by some reasonable means, this is the first time you have received notice of violation of this License (for any work) from that copyright holder, and you cure the violation prior to 30 days after your receipt of the notice.

Termination of your rights under this section does not terminate the licenses of parties who have received copies or rights from you under this License. If your rights have been terminated and not permanently reinstated, you do not qualify to receive new licenses for the same material under section 10.

9. Acceptance Not Required for Having Copies.

You are not required to accept this License in order to receive or run a copy of the Program. Ancillary propagation of a covered work occurring solely as a consequence of using peer-to-peer transmission to receive a copy likewise does not require acceptance. However, nothing other than this License grants you permission to propagate or modify any covered work. These actions infringe copyright if you do not accept this License. Therefore, by modifying or propagating a covered work, you indicate your acceptance of this License to do so.

10. Automatic Licensing of Downstream Recipients.

Each time you convey a covered work, the recipient automatically receives a license from the original licensors, to run, modify and propagate that work, subject to this License. You are not responsible for enforcing compliance by third parties with this License.

An "entity transaction" is a transaction transferring control of an organization, or substantially all assets of one, or subdividing an organization, or merging organizations. If propagation of a covered work results from an entity transaction, each party to that transaction who receives a copy of the work also receives whatever licenses to the work the party's predecessor in interest had or could give under the previous paragraph, plus a right to possession of the Corresponding Source of the work from the predecessor in interest, if the predecessor has it or can get it with reasonable efforts.

You may not impose any further restrictions on the exercise of the rights granted or affirmed under this License. For example, you may not impose a license fee, royalty, or other charge for exercise of rights granted under this License, and you may not initiate litigation (including a cross-claim or counterclaim in a lawsuit) alleging that any patent claim is infringed by making, using, selling, offering for sale, or importing the Program or any portion of it.

11. Patents.

A "contributor" is a copyright holder who authorizes use under this License of the Program or a work on which the Program is based. The work thus licensed is called the contributor's "contributor version".

A contributor's "essential patent claims" are all patent claims owned or controlled by the contributor, whether already acquired or hereafter acquired, that would be infringed by some manner, permitted by this License, of making, using, or selling its contributor version, but do not include claims that would be infringed only as a consequence of further modification of the contributor version. For purposes of this definition, "control" includes the right to grant patent sublicenses in a manner consistent with the requirements of this License.

Each contributor grants you a non-exclusive, worldwide, royalty-free patent license under the contributor's essential patent claims, to make, use, sell, offer for sale, import and otherwise run, modify and propagate the contents of its contributor version.

In the following three paragraphs, a "patent license" is any express agreement or commitment, however denominated, not to enforce a patent (such as an express permission to practice a patent or covenant not to sue for patent infringement). To "grant" such a patent license to a party means to make such an agreement or commitment not to enforce a patent against the party.

If you convey a covered work, knowingly relying on a patent license, and the Corresponding Source of the work is not available for anyone to copy, free of charge and under the terms of this License, through a publicly available network server or other readily accessible means, then you must either (1) cause the Corresponding Source to be so available, or (2) arrange to deprive yourself of the benefit of the patent license for this particular work, or (3) arrange, in a manner consistent with the requirements of this License, to extend the patent license to downstream recipients. "Knowingly relying" means you have actual knowledge that, but for the patent license, your conveying the covered work in a country, or your recipient's use of the covered work in a country, would infringe one or more identifiable patents in that country that you have reason to believe are valid.

If, pursuant to or in connection with a single transaction or arrangement, you convey, or propagate by procuring conveyance of, a covered work, and grant a patent license to some of the parties receiving the covered work authorizing them to use, propagate, modify or convey a specific copy of the covered work, then the patent license you grant is automatically extended to all recipients of the covered work and works based on it.

A patent license is "discriminatory" if it does not include within the scope of its coverage, prohibits the exercise of, or is conditioned on the non-exercise of one or more of the rights that are specifically granted under this License. You may not convey a covered work if you are a party to an arrangement with a third party that is in the business of distributing software, under which you make payment to the third party based on the extent of your activity of conveying the work, and under which the third party grants, to any of the parties who would receive the covered work from you, a discriminatory patent license (a) in connection with copies of the covered work conveyed by you (or copies made from those copies), or (b) primarily for and in connection with specific products or compilations that contain the covered work, unless you entered into that arrangement, or that patent license was granted, prior to 28 March 2007.

Nothing in this License shall be construed as excluding or limiting any implied license or other defenses to infringement that may otherwise be available to you under applicable patent law.

12. No Surrender of Others' Freedom.

If conditions are imposed on you (whether by court order, agreement or otherwise) that contradict the conditions of this License, they do not excuse you from the conditions of this License. If you cannot convey a covered work so as to satisfy simultaneously your obligations under this License and any other pertinent obligations, then as a consequence you may not convey it at all. For example, if you agree to terms that obligate you to collect a royalty for further conveying from those to whom you convey the Program, the only way you could satisfy both those terms and this License would be to refrain entirely from conveying the Program.

13. Use with the GNU Affero General Public License.

Notwithstanding any other provision of this License, you have permission to link or combine any covered work with a work licensed under version 3 of the GNU Affero General Public License into a

single combined work, and to convey the resulting work. The terms of this License will continue to apply to the part which is the covered work, but the special requirements of the GNU Affero General Public License, section 13, concerning interaction through a network will apply to the combination as such.

14. Revised Versions of this License.

The Free Software Foundation may publish revised and/or new versions of the GNU General Public License from time to time. Such new versions will be similar in spirit to the present version, but may differ in detail to address new problems or concerns.

Each version is given a distinguishing version number. If the Program specifies that a certain numbered version of the GNU General Public License "or any later version" applies to it, you have the option of following the terms and conditions either of that numbered version or of any later version published by the Free Software Foundation. If the Program does not specify a version number of the GNU General Public License, you may choose any version ever published by the Free Software Foundation.

If the Program specifies that a proxy can decide which future versions of the GNU General Public License can be used, that proxy's public statement of acceptance of a version permanently authorizes you to choose that version for the Program.

Later license versions may give you additional or different permissions. However, no additional obligations are imposed on any author or copyright holder as a result of your choosing to follow a later version.

15. Disclaimer of Warranty.

THERE IS NO WARRANTY FOR THE PROGRAM, TO THE EXTENT PERMITTED BY APPLICABLE LAW. EXCEPT WHEN OTHERWISE STATED IN WRITING THE COPYRIGHT HOLDERS AND/OR OTHER PARTIES PROVIDE THE PROGRAM "AS IS" WITHOUT WARRANTY OF ANY KIND, EITHER EXPRESSED OR IMPLIED, INCLUDING, BUT NOT LIMITED TO, THE IMPLIED WARRANTIES OF MERCHANTABILITY AND FITNESS FOR A PARTICULAR PURPOSE. THE ENTIRE RISK AS TO THE QUALITY AND PERFORMANCE OF THE PROGRAM IS WITH YOU. SHOULD THE PROGRAM PROVE DEFECTIVE, YOU ASSUME THE COST OF ALL NECESSARY SERVICING, REPAIR OR CORRECTION.

16. Limitation of Liability.

IN NO EVENT UNLESS REQUIRED BY APPLICABLE LAW OR AGREED TO IN WRITING WILL ANY COPYRIGHT HOLDER, OR ANY OTHER PARTY WHO MODIFIES AND/OR CONVEYS THE PROGRAM AS PERMITTED ABOVE, BE LIABLE TO YOU FOR DAMAGES, INCLUDING ANY GENERAL, SPECIAL, INCIDENTAL OR CONSEQUENTIAL DAMAGES ARISING OUT OF THE USE OR INABILITY TO USE THE PROGRAM (INCLUDING BUT NOT LIMITED TO LOSS OF DATA OR DATA BEING RENDERED INACCURATE OR LOSSES SUSTAINED BY YOU OR THIRD PARTIES OR A FAILURE OF THE PROGRAM TO OPERATE WITH ANY OTHER PROGRAMS), EVEN IF SUCH HOLDER OR OTHER PARTY HAS BEEN ADVISED OF THE POSSIBILITY OF SUCH DAMAGES.

17. Interpretation of Sections 15 and 16.

If the disclaimer of warranty and limitation of liability provided above cannot be given local legal effect according to their terms, reviewing courts shall apply local law that most closely approximates an absolute waiver of all civil liability in connection with the Program, unless a warranty or assumption of liability accompanies a copy of the Program in return for a fee.

END OF TERMS AND CONDITIONS